

Dermatopathology

Slide Review Part 157

Paul K. Shitabata, M.D.
Dermatopathology Institute
Torrance, CA

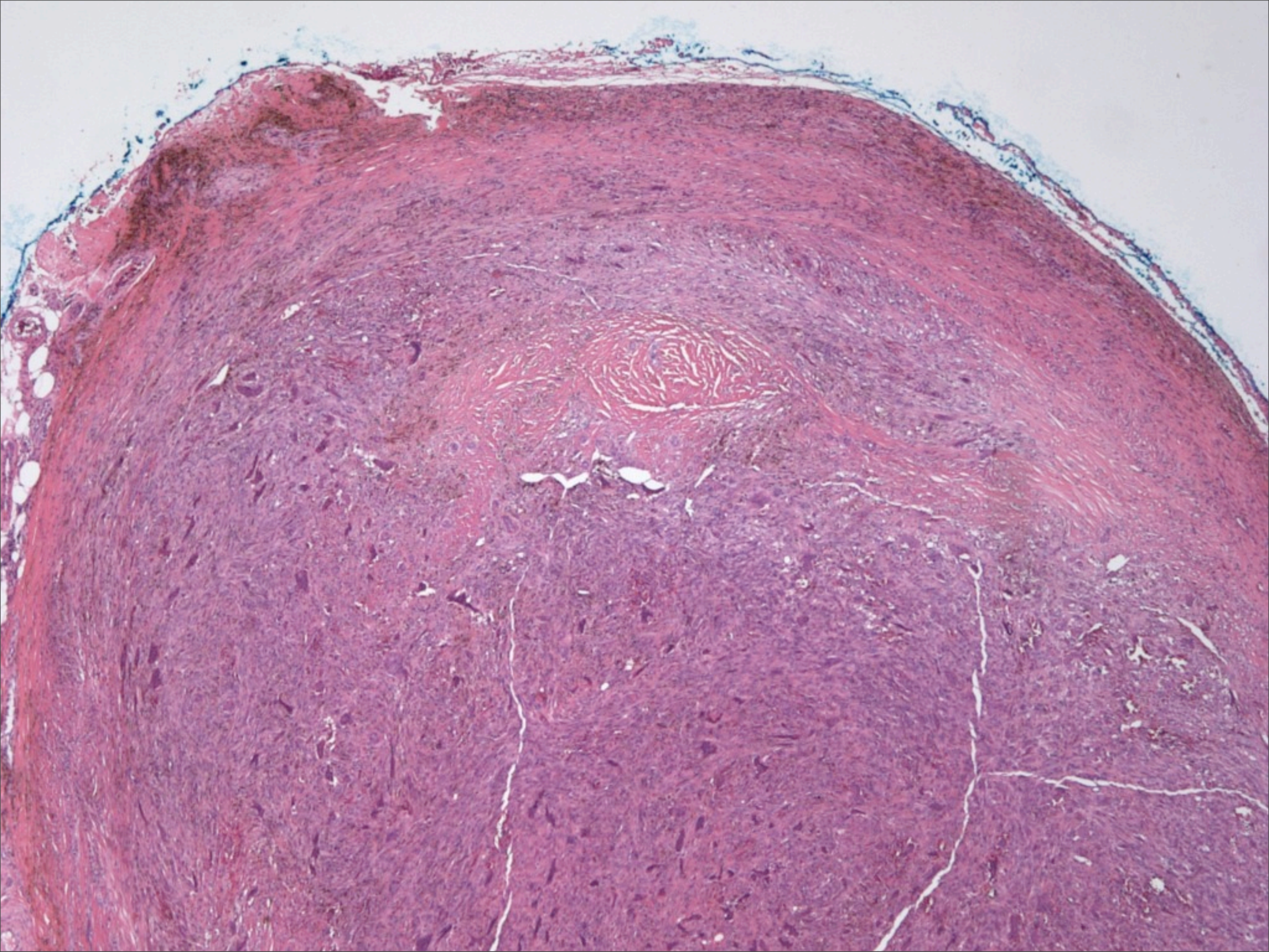

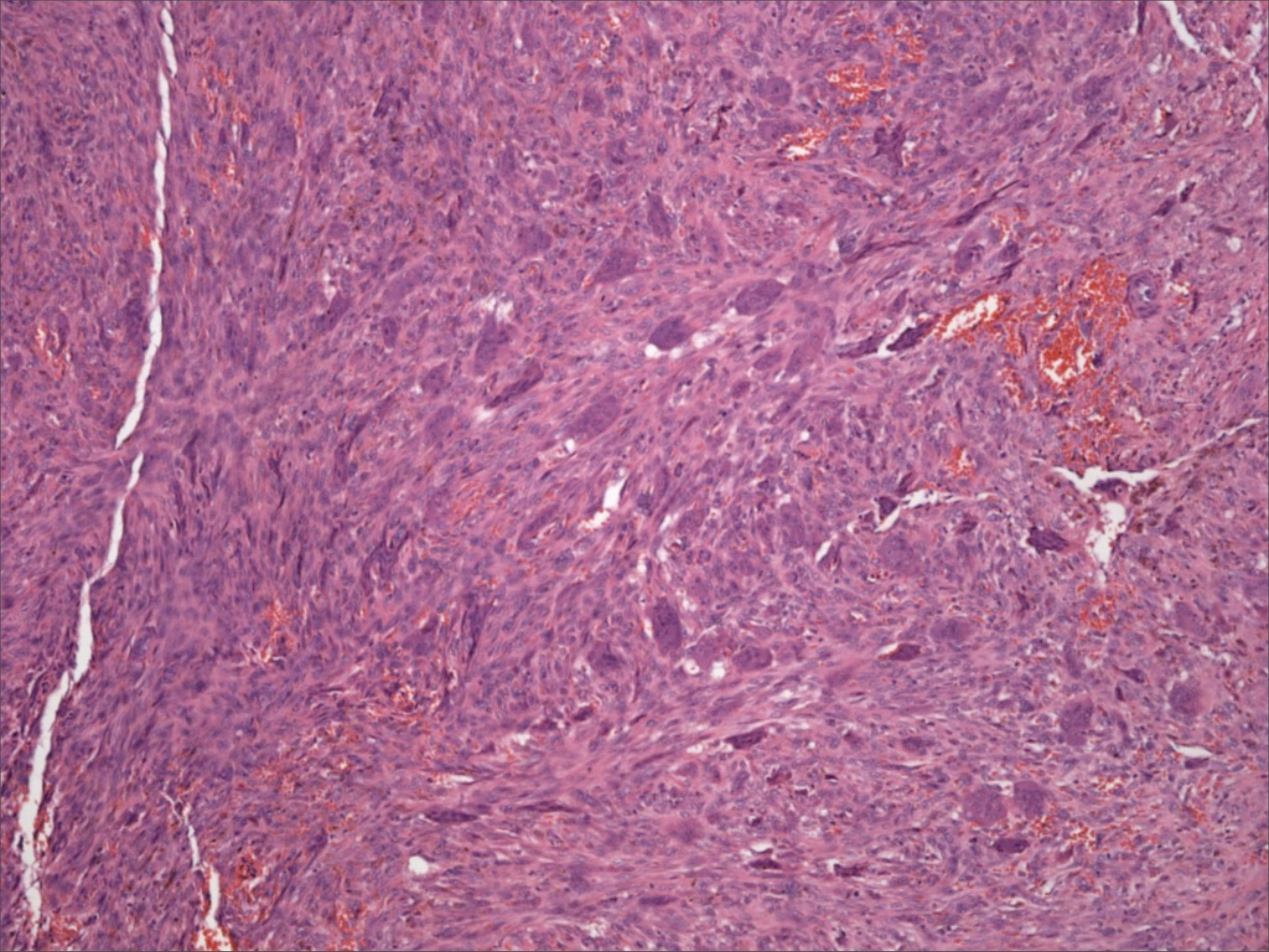

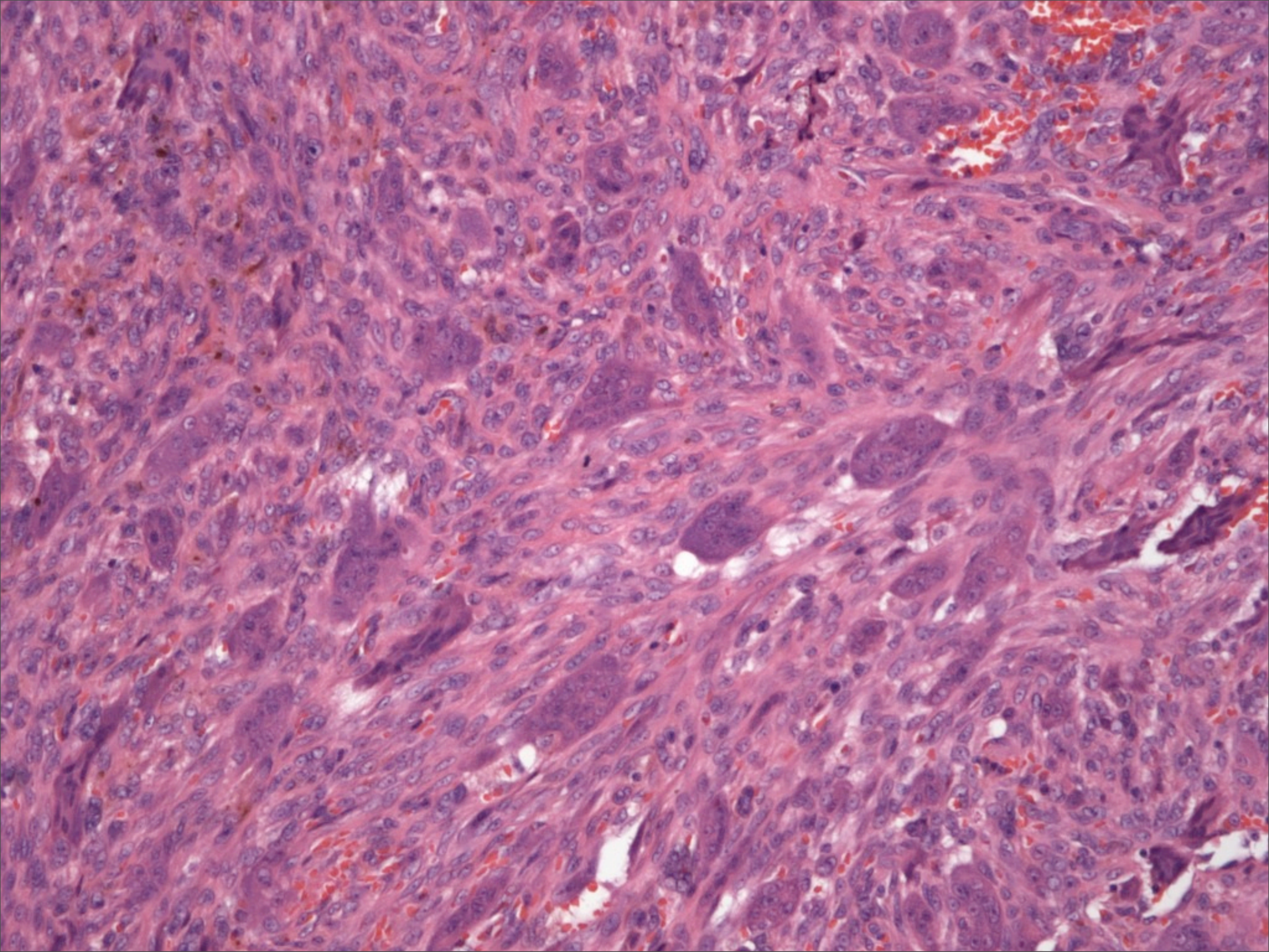

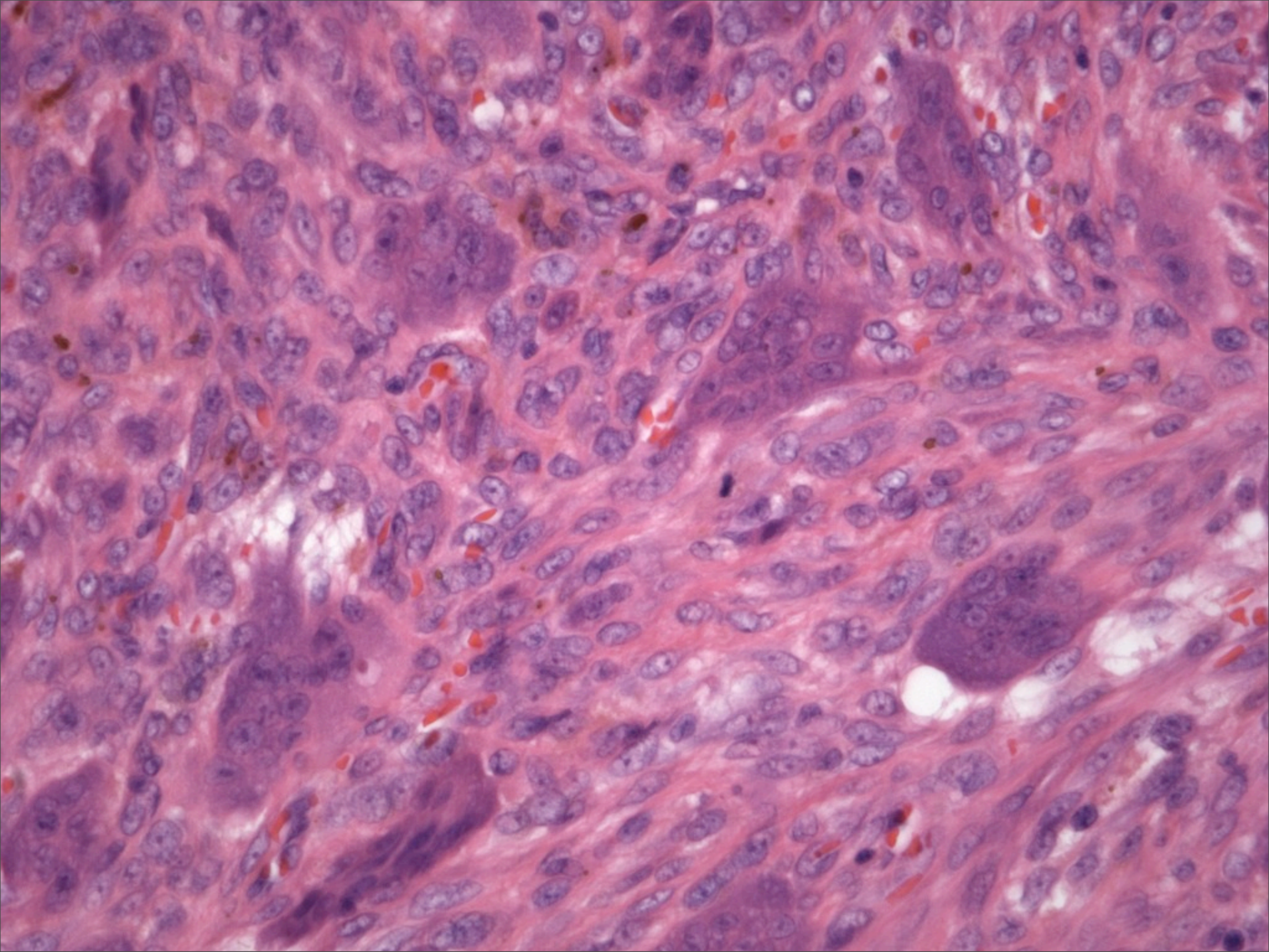

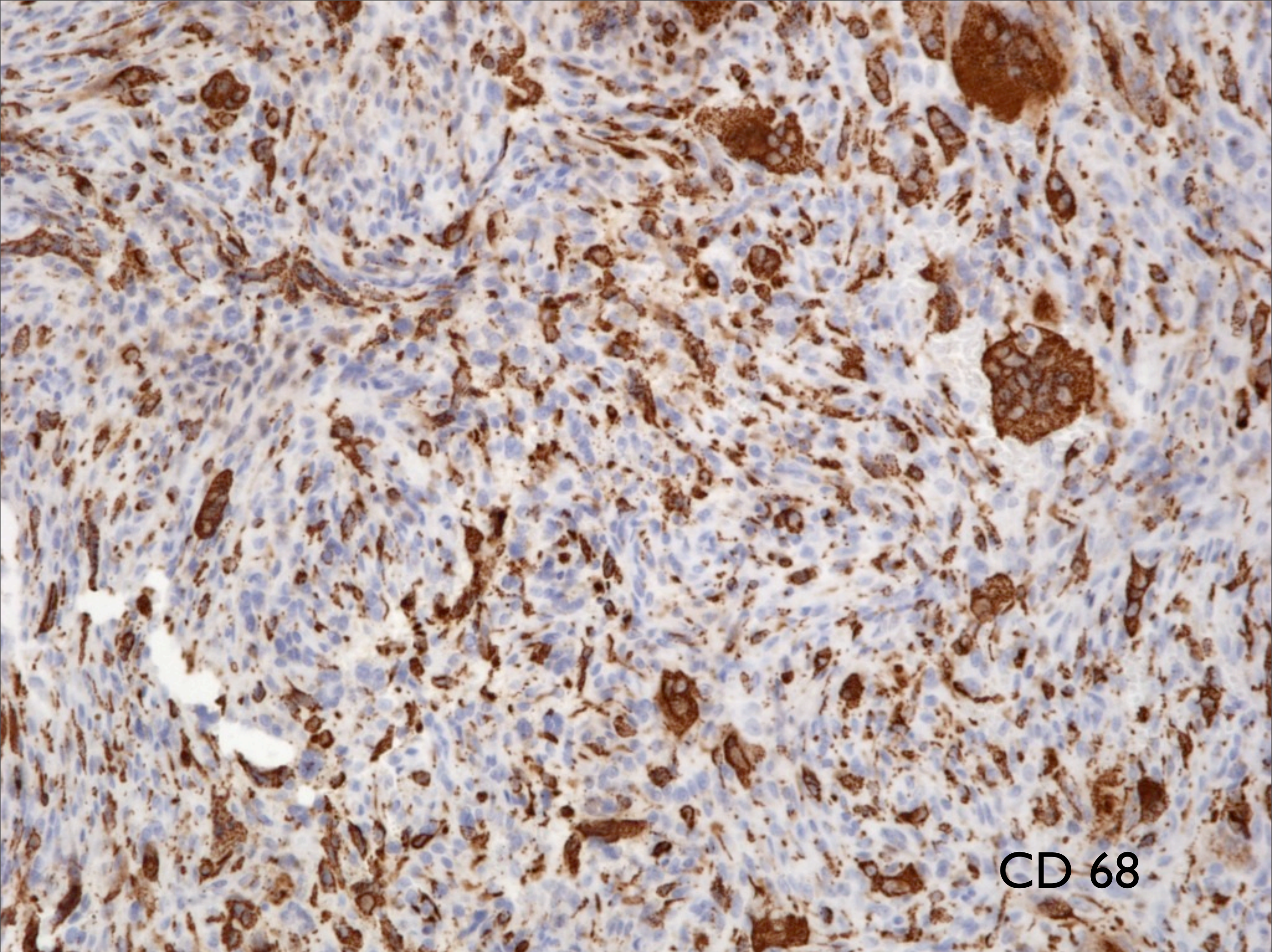

CD 68

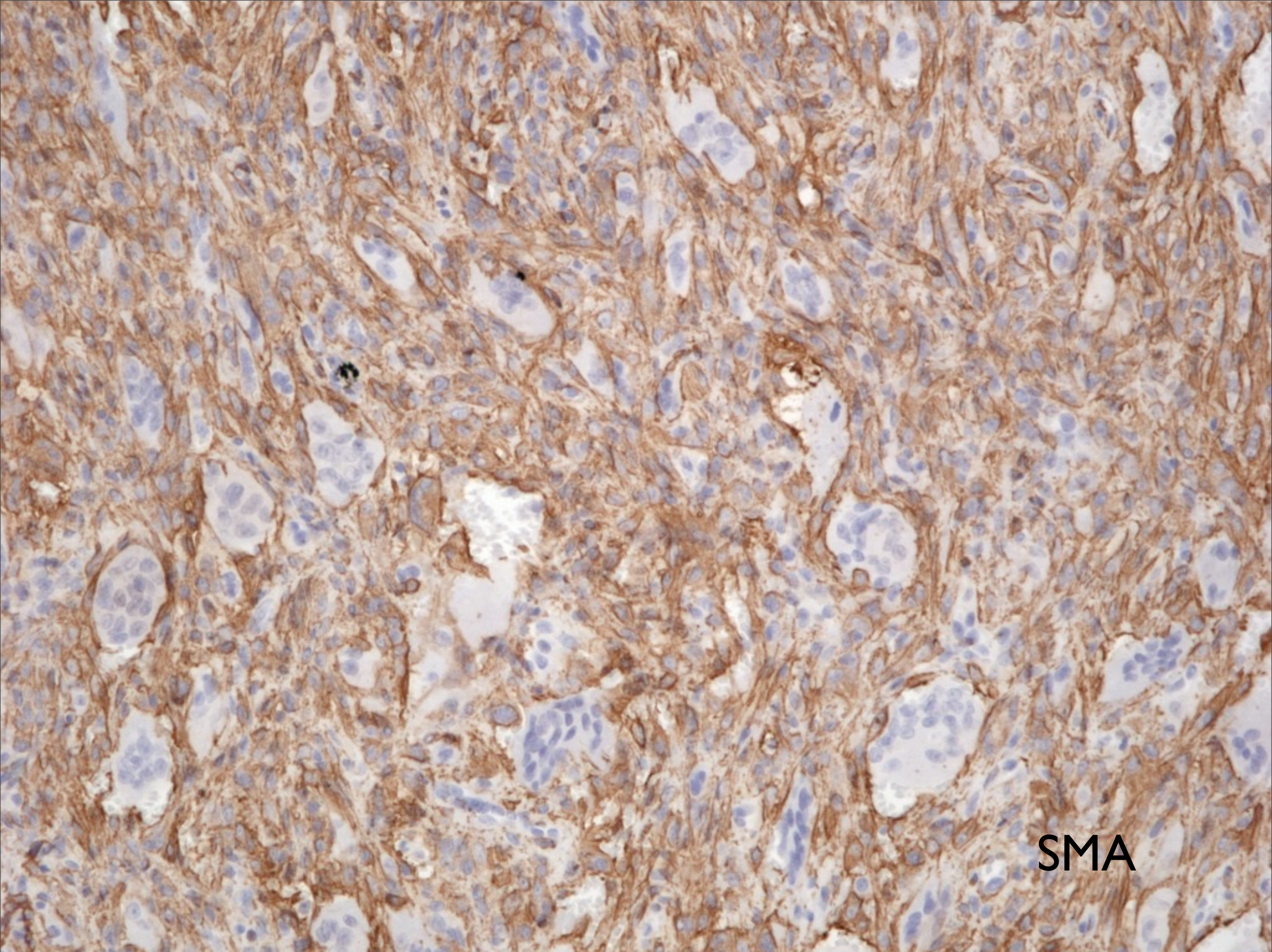

SMA

Soft Tissue Giant Cell Tumor of Low Malignant Potential

Notes

- This is a rare soft tissue neoplasm that histologically resembles giant cell tumor of the tendon sheath
- Mitotic rate is brisk but cellular atypia is minimal
- Differential diagnosis includes a malignant fibrous histiocytoma with giant cells. In this latter tumor, there is marked cytologic pleomorphism

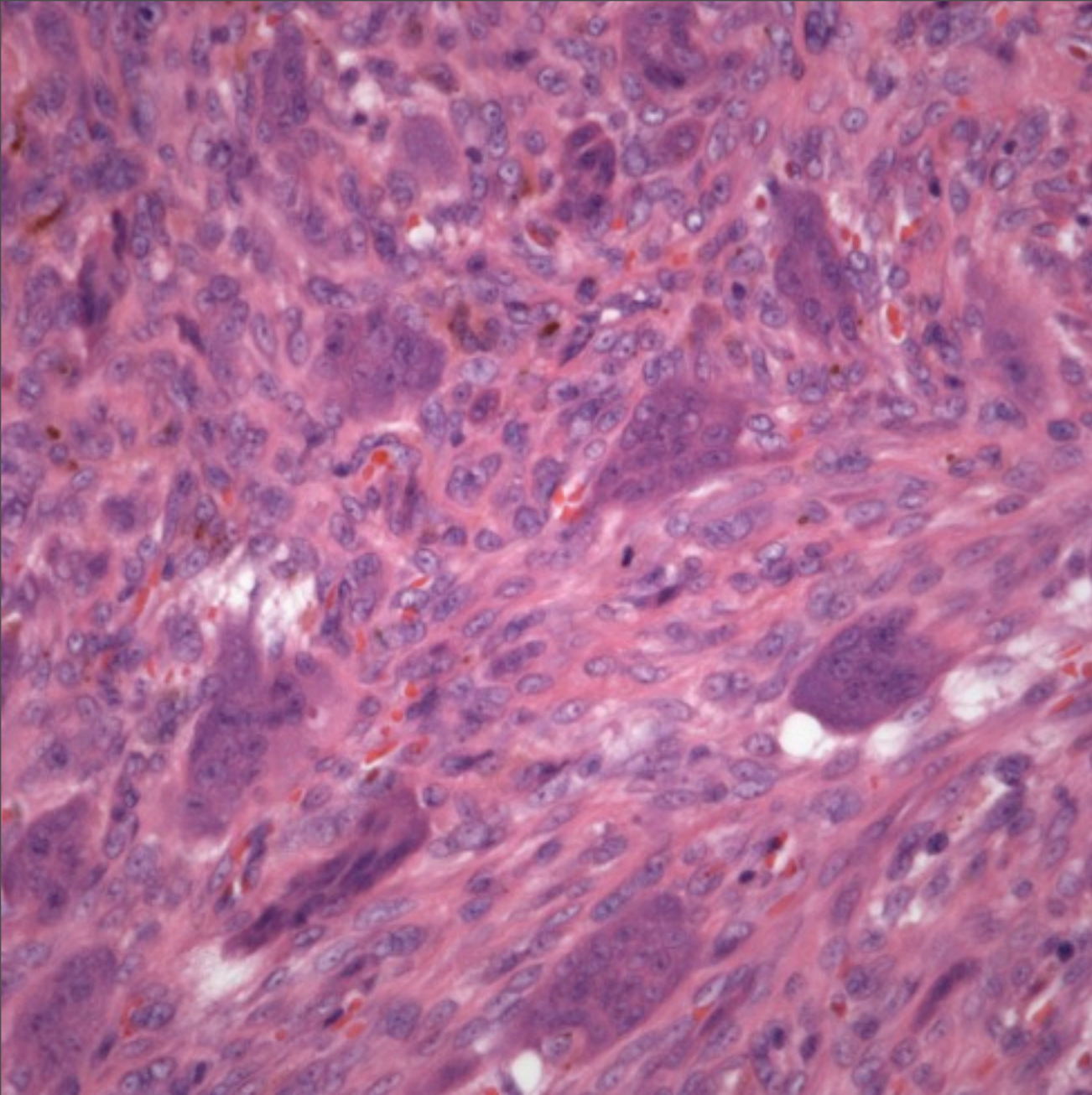

Cells positive for CD68 and
Smooth Muscle Actin

Cellular spindle cell tumor with giant cells

Mitotic activity is brisk but no atypical MF

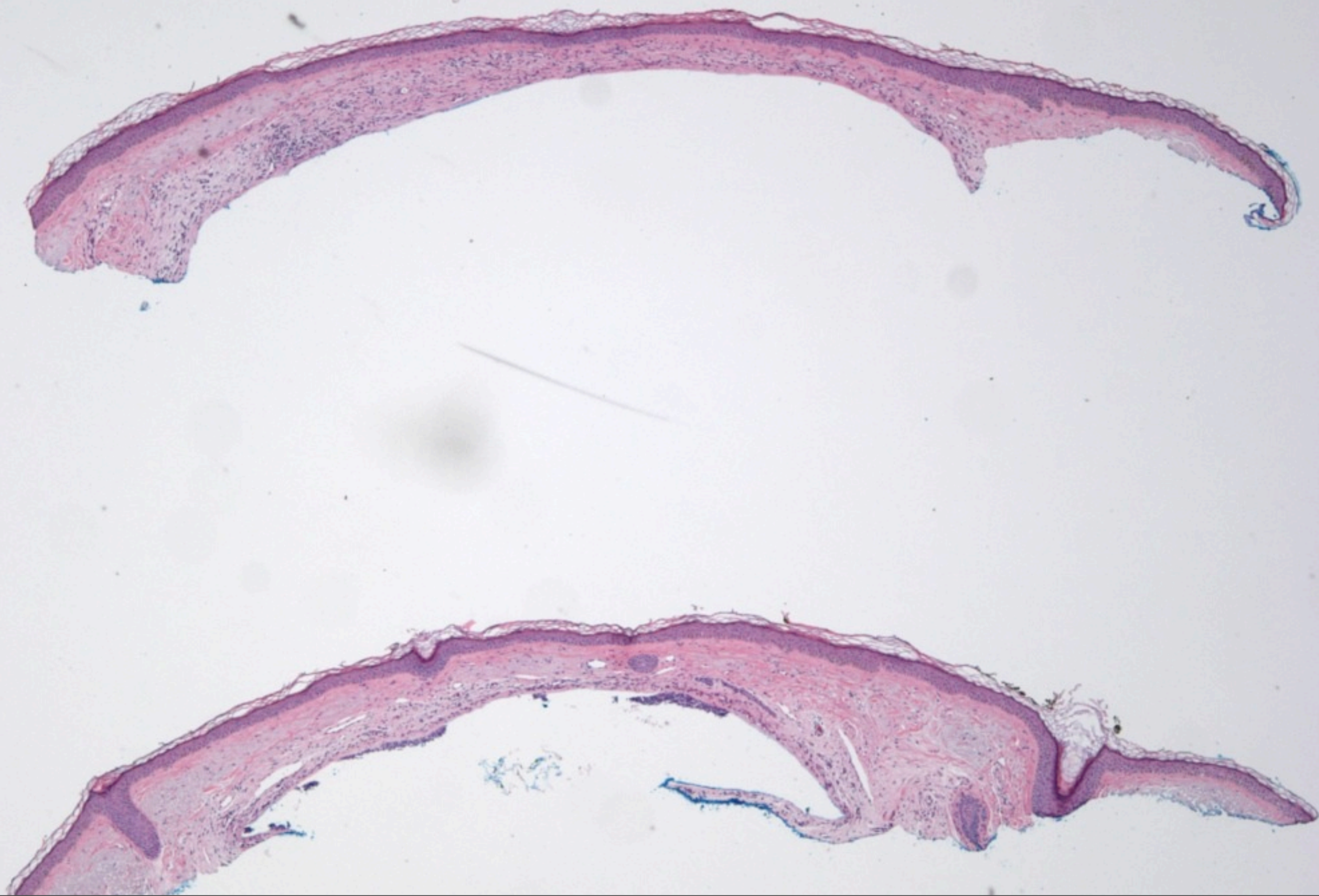

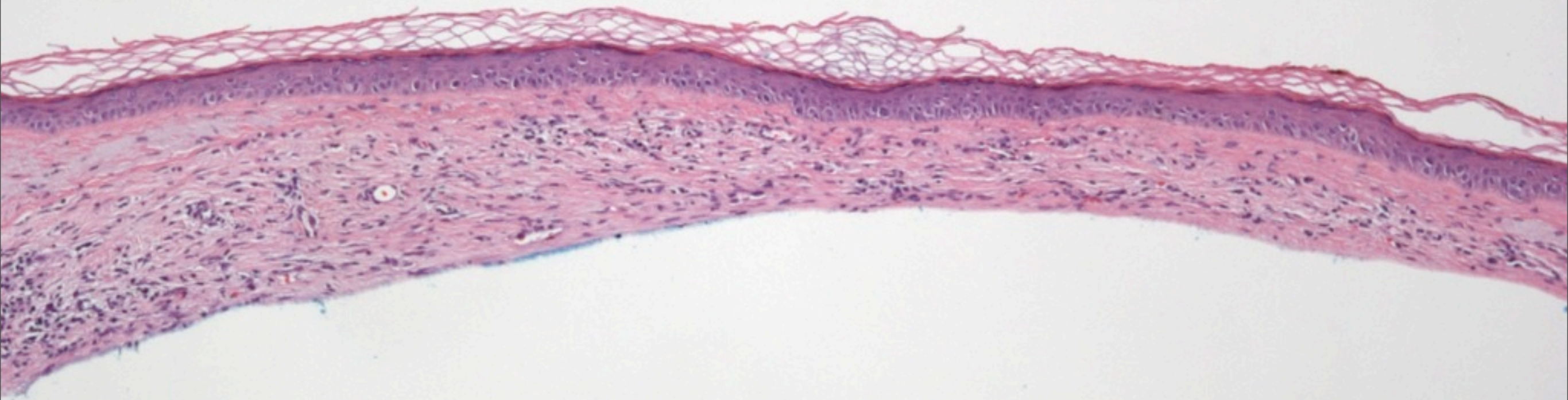

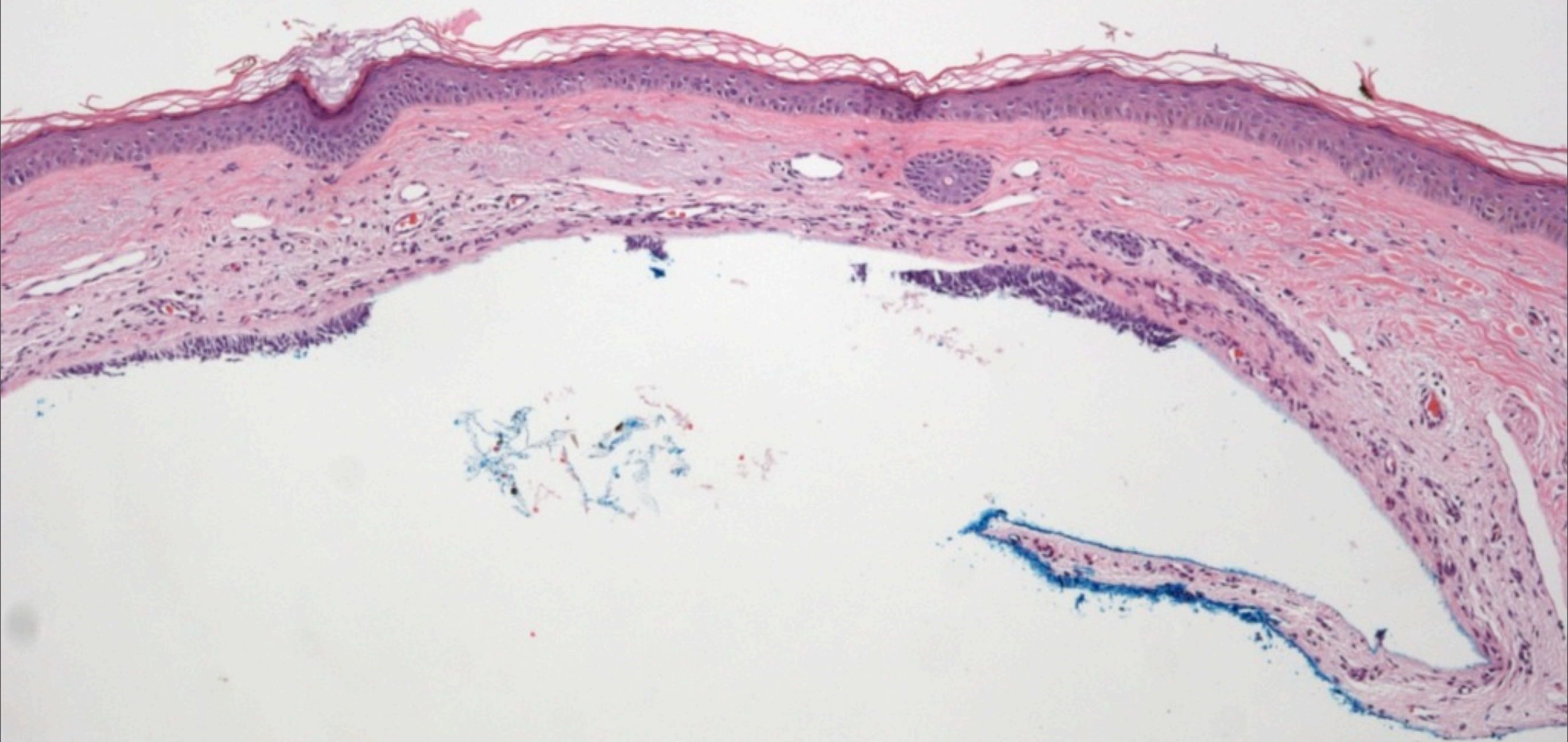

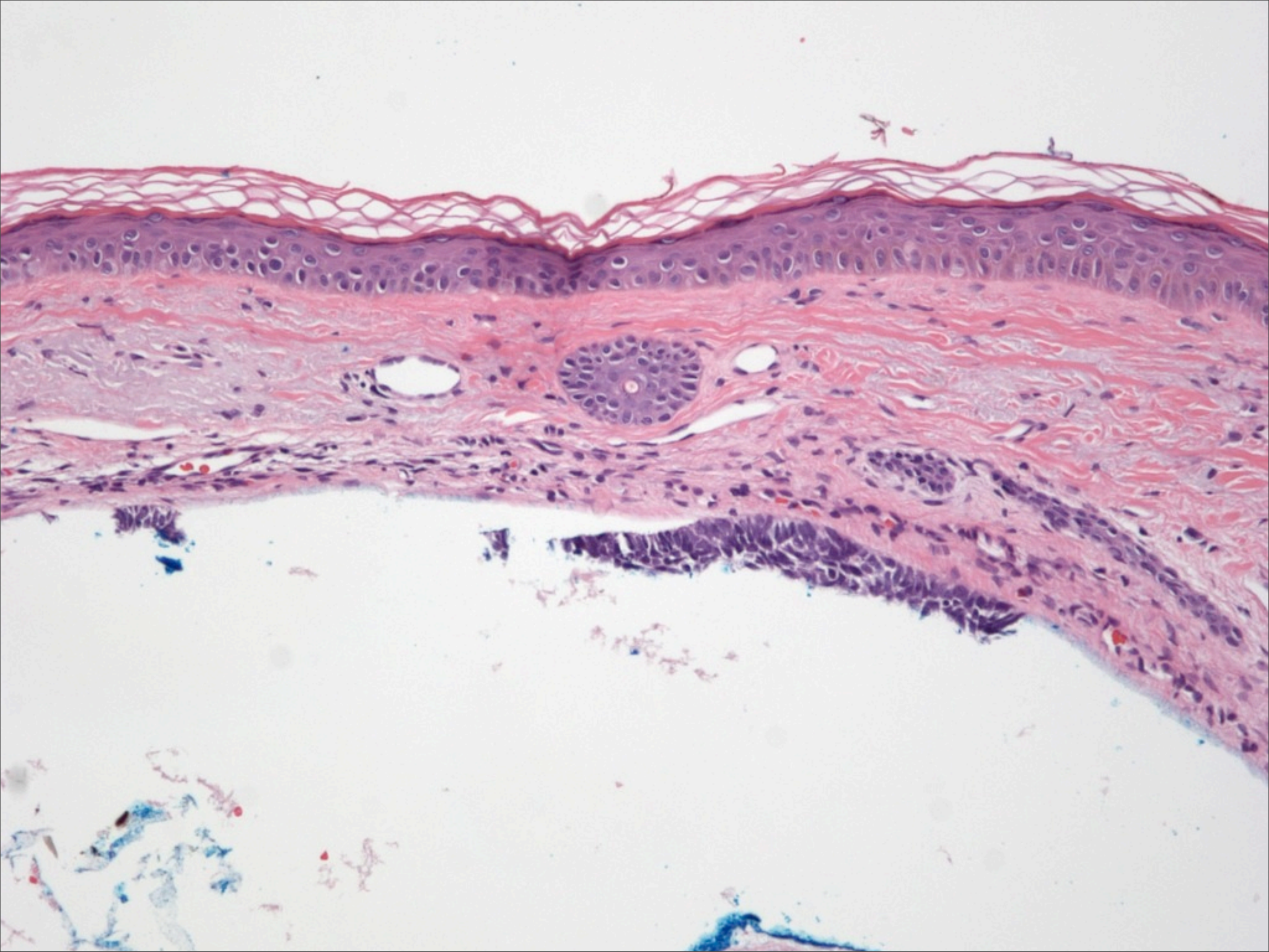

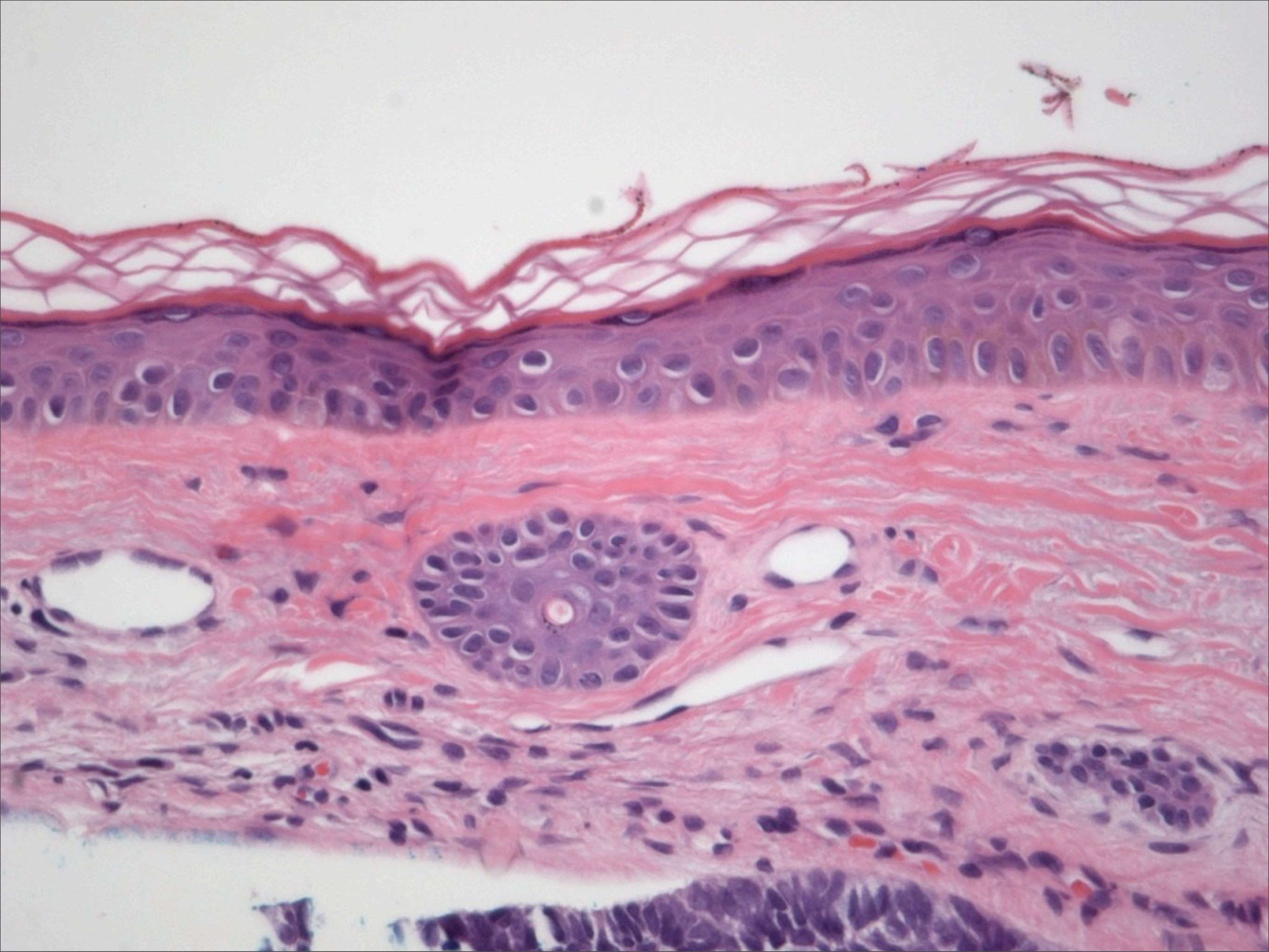

Nodular and Cystic Basal Cell Carcinoma

This variant of BCC
may present with an
empty cystic space

Important to cut deeper
to see the basal cells
clinging to the cavity

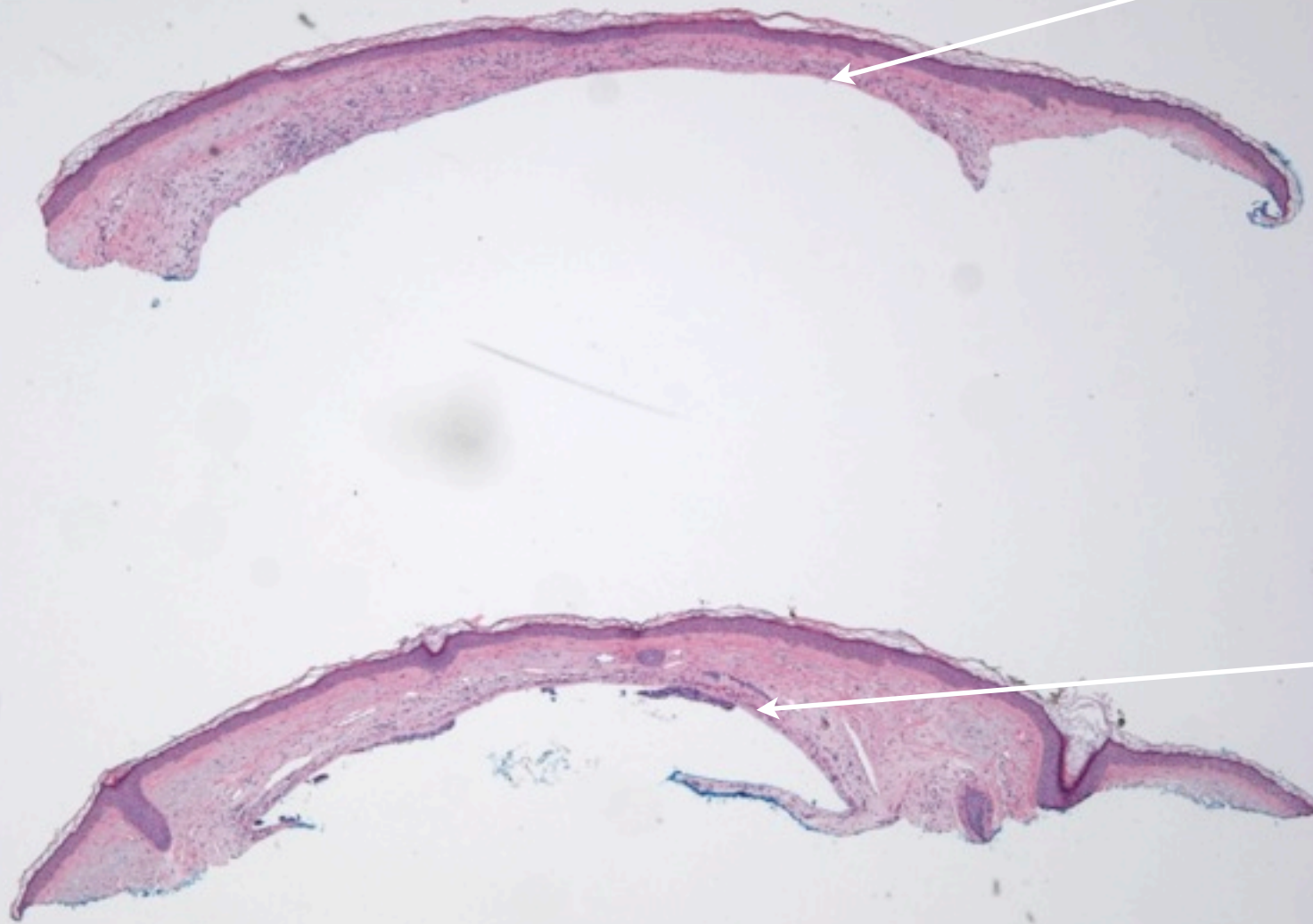

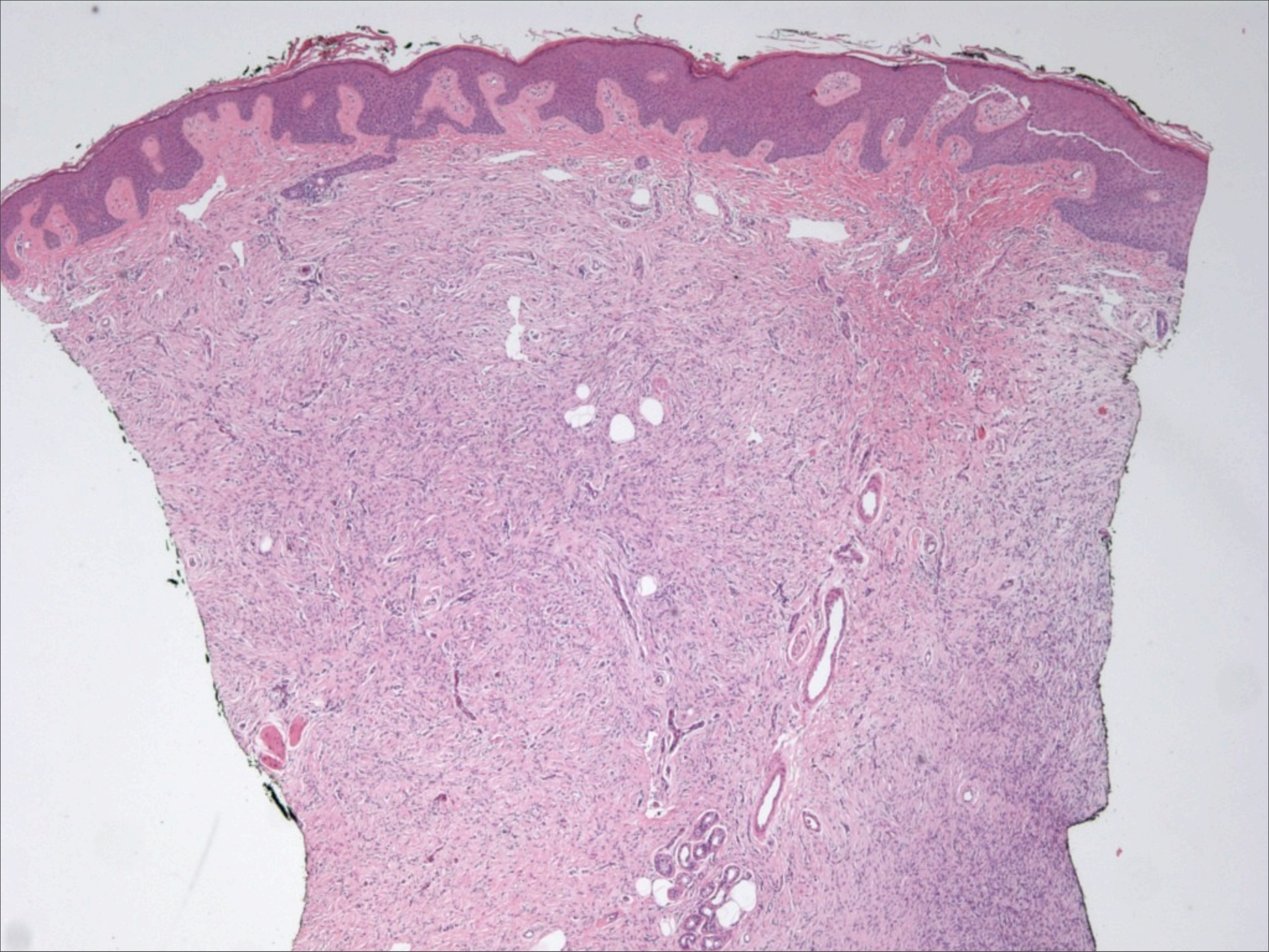

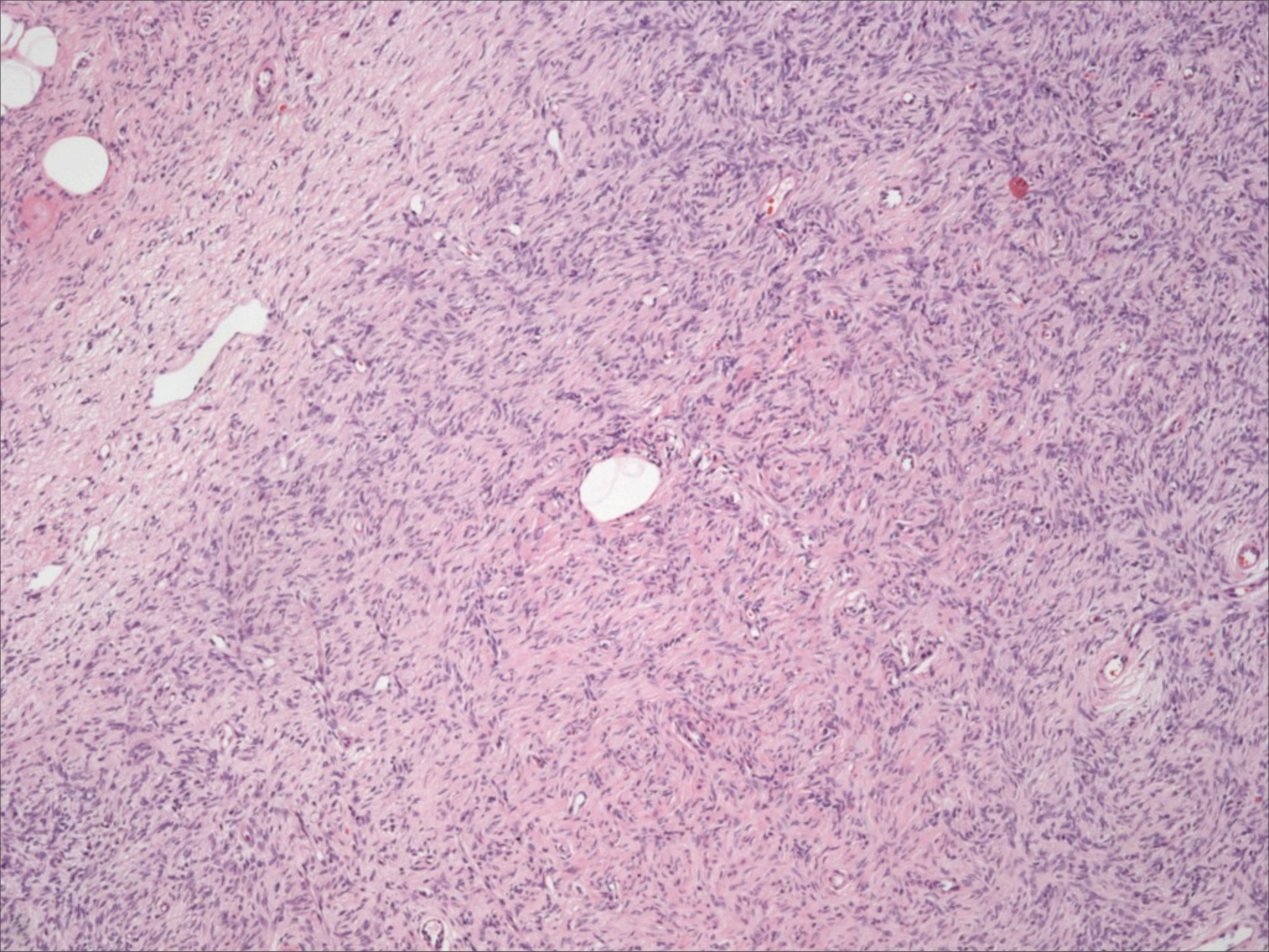

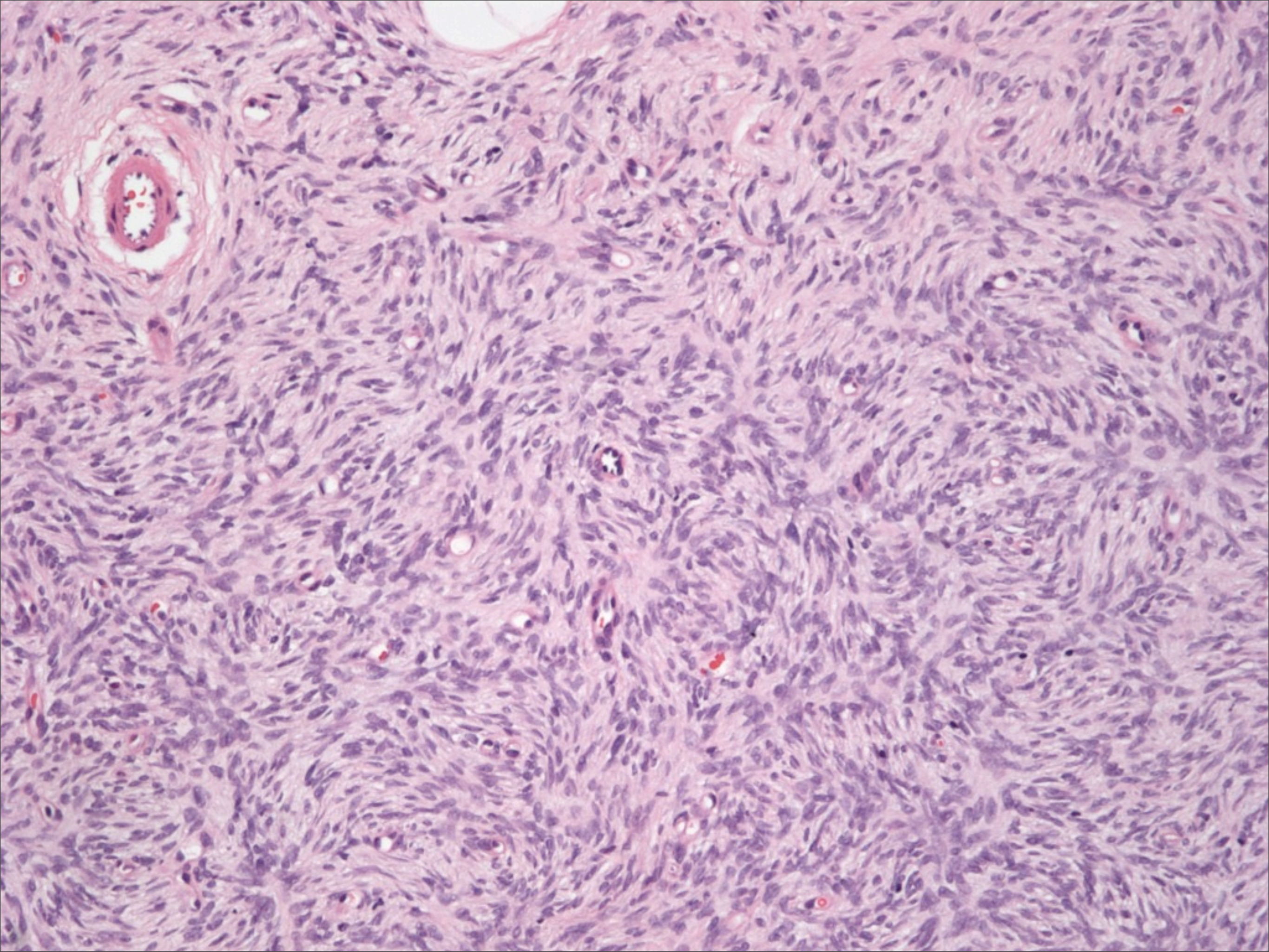

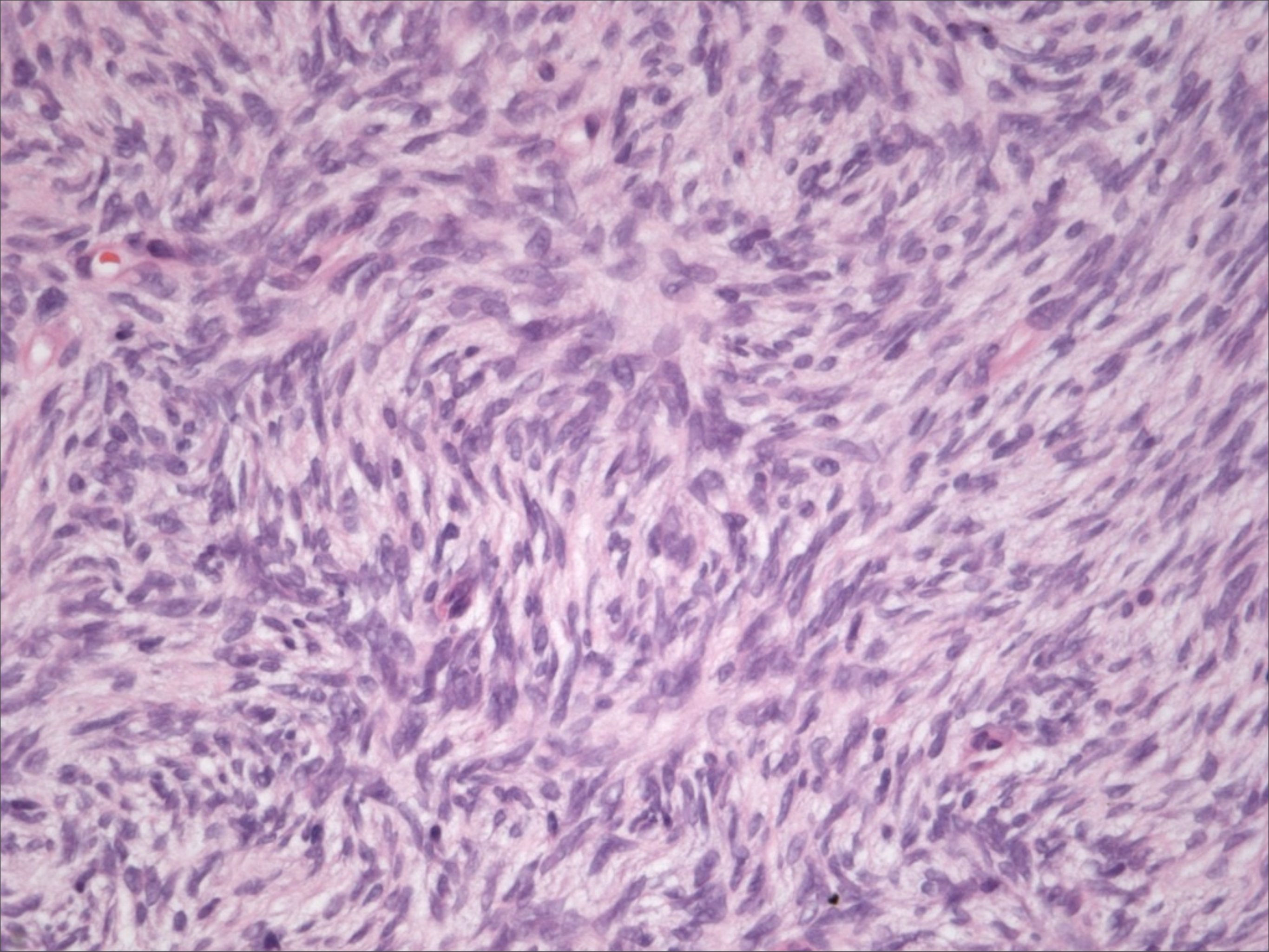

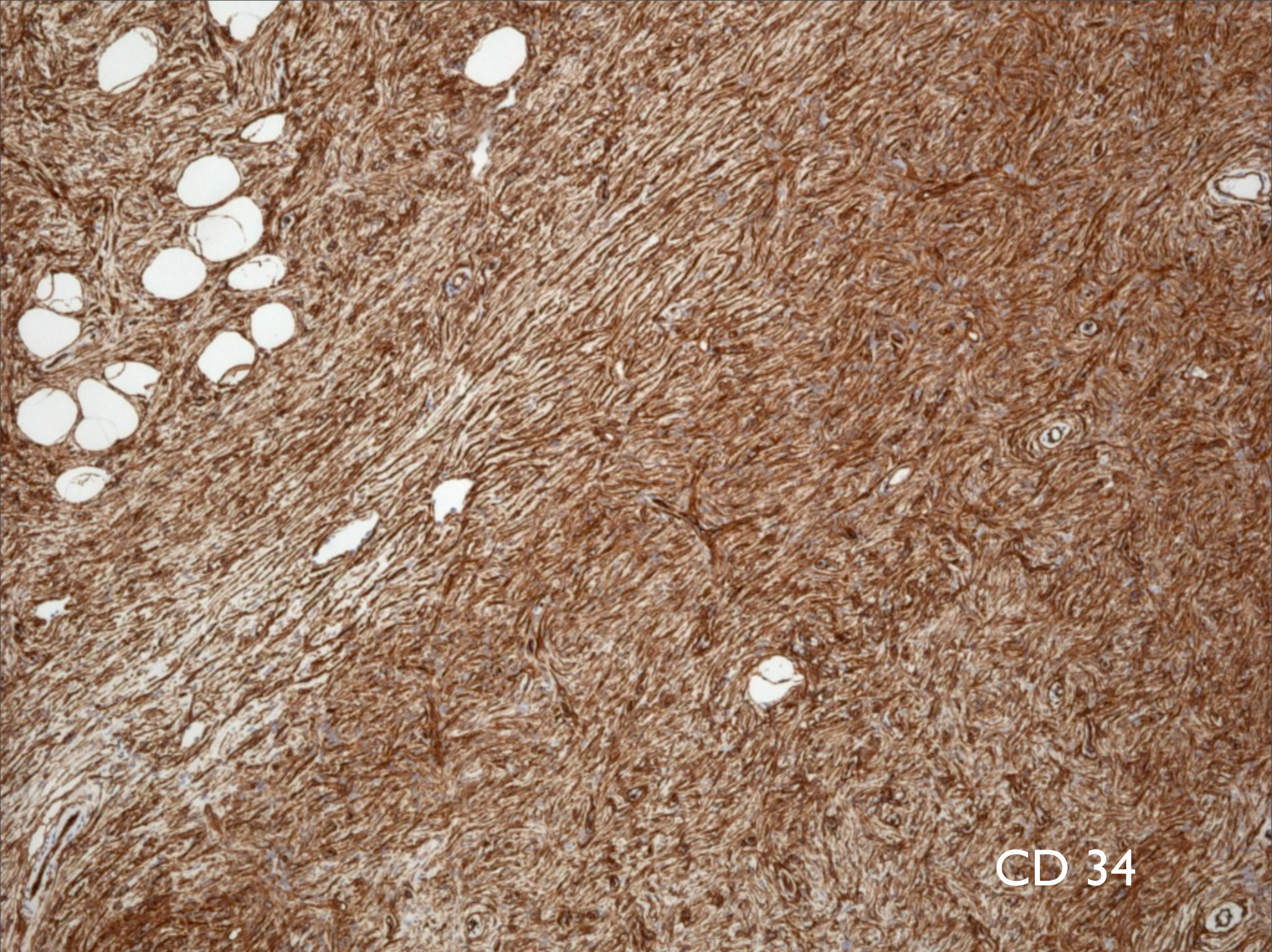

CD 34

Dermatofibrosarcoma Protuberans

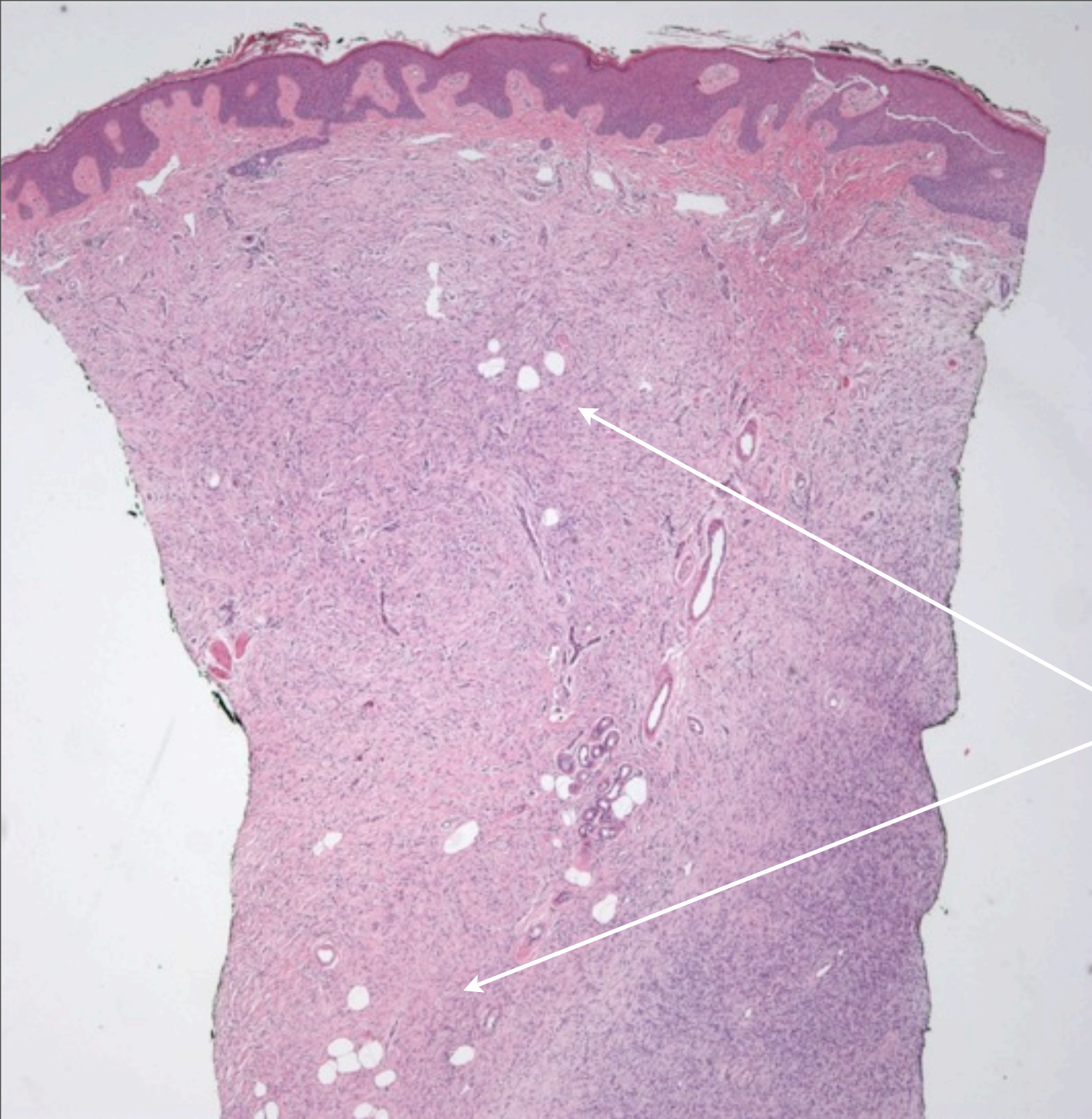

Spindle cells in
storiform configuration

Adipocytes pulled into
papillary dermis with
“Swiss-cheese” pattern

Minimal Cytologic Atypia

Confirm with CD34 positivity

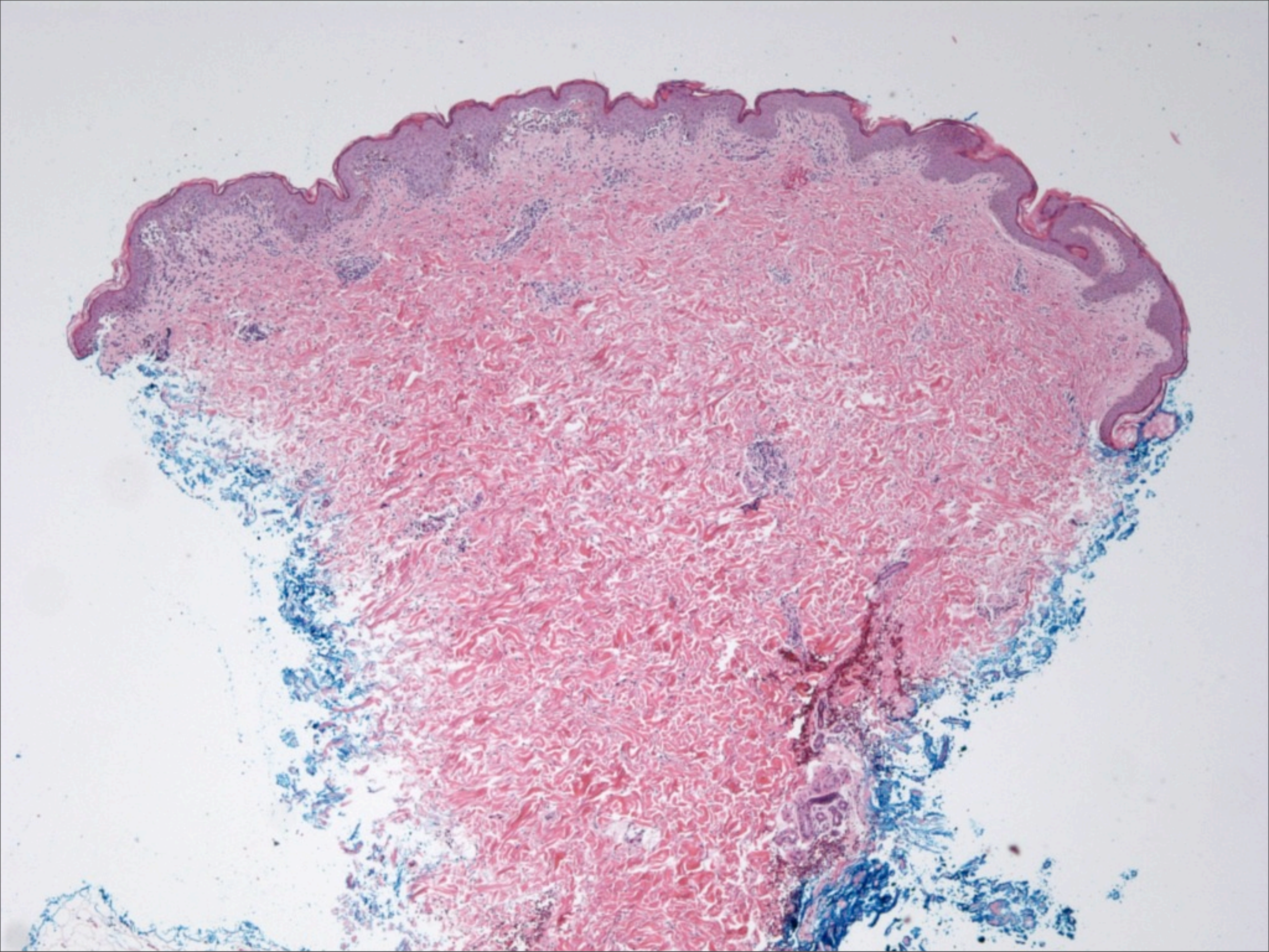

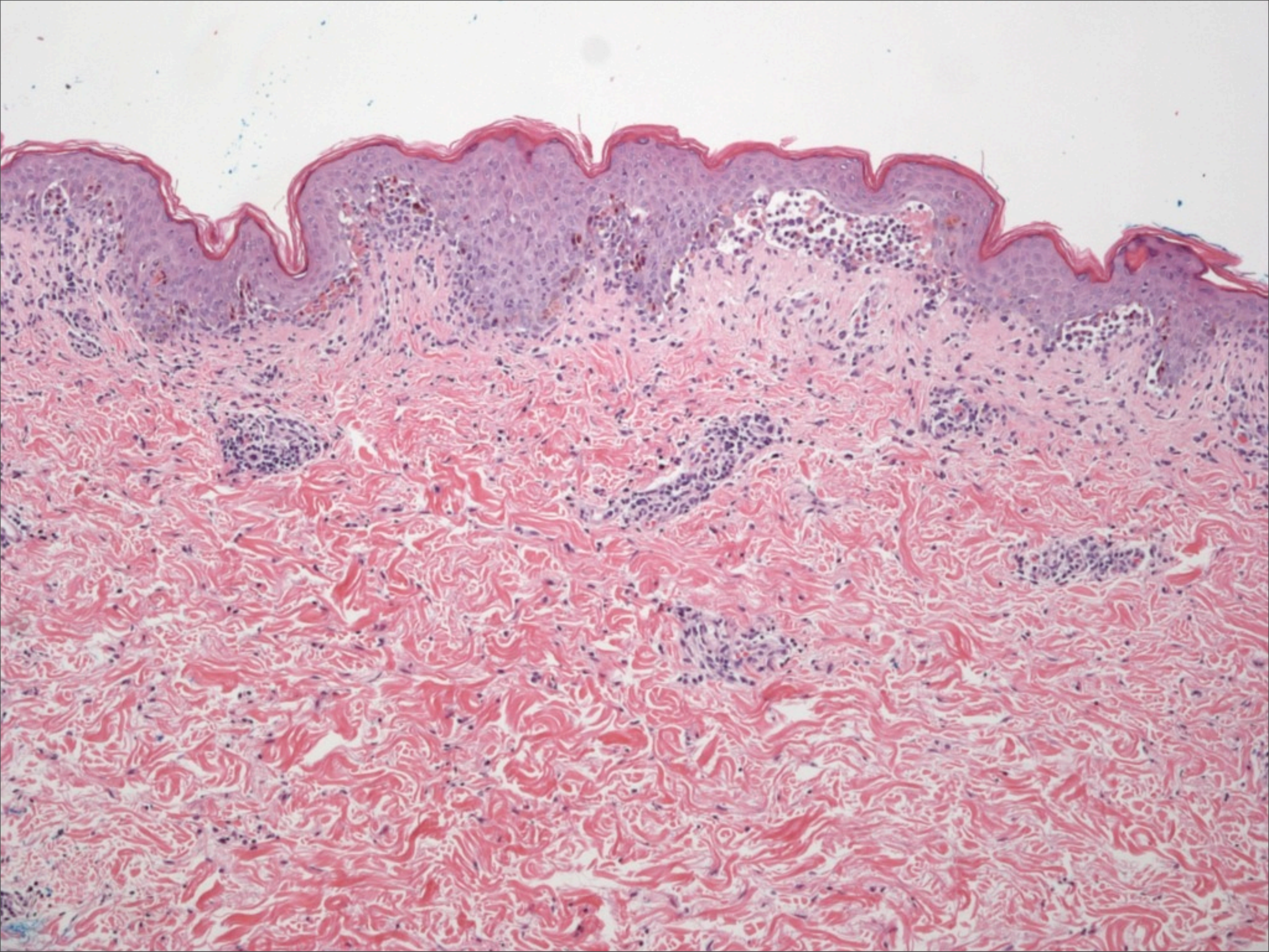

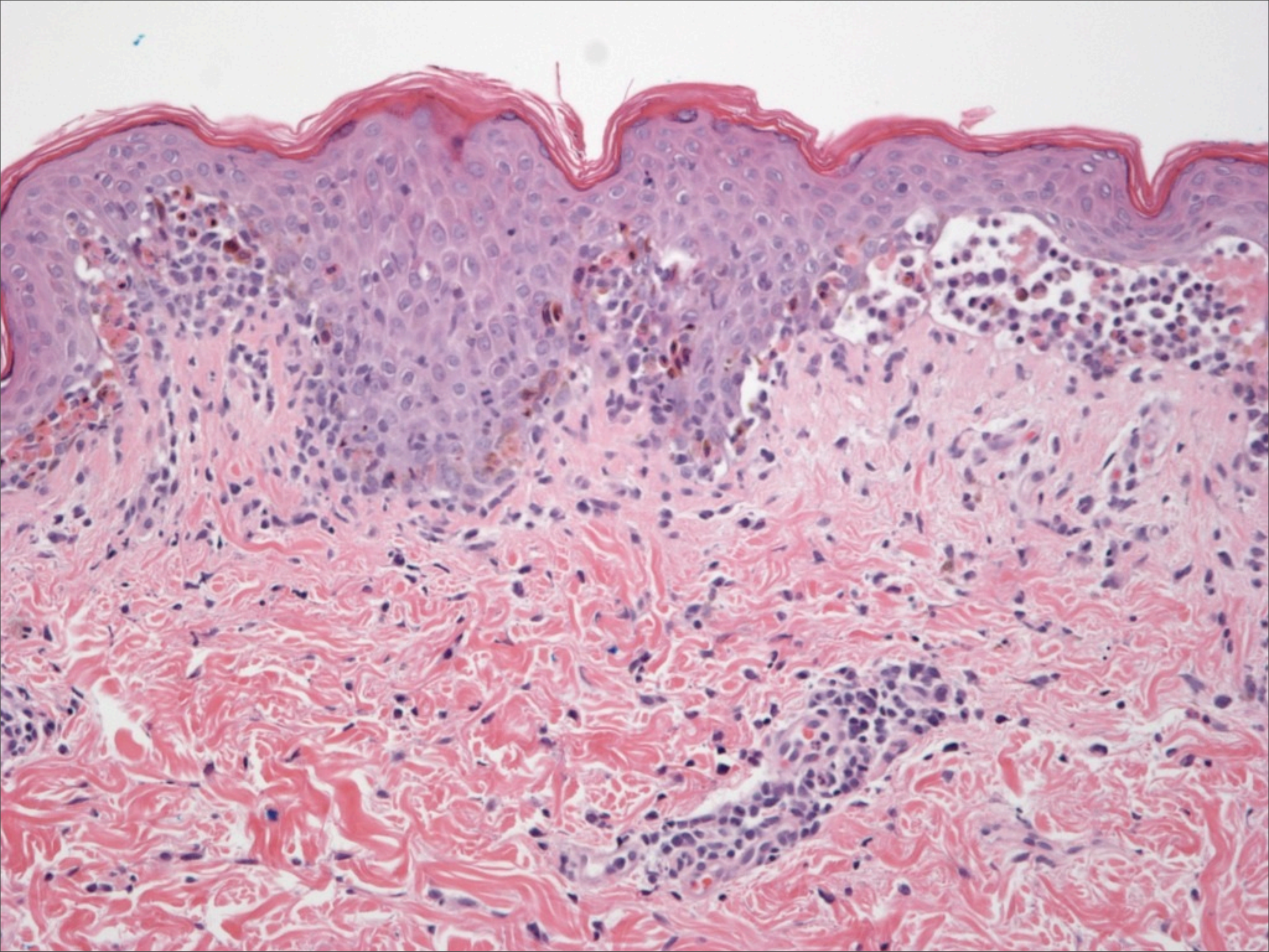

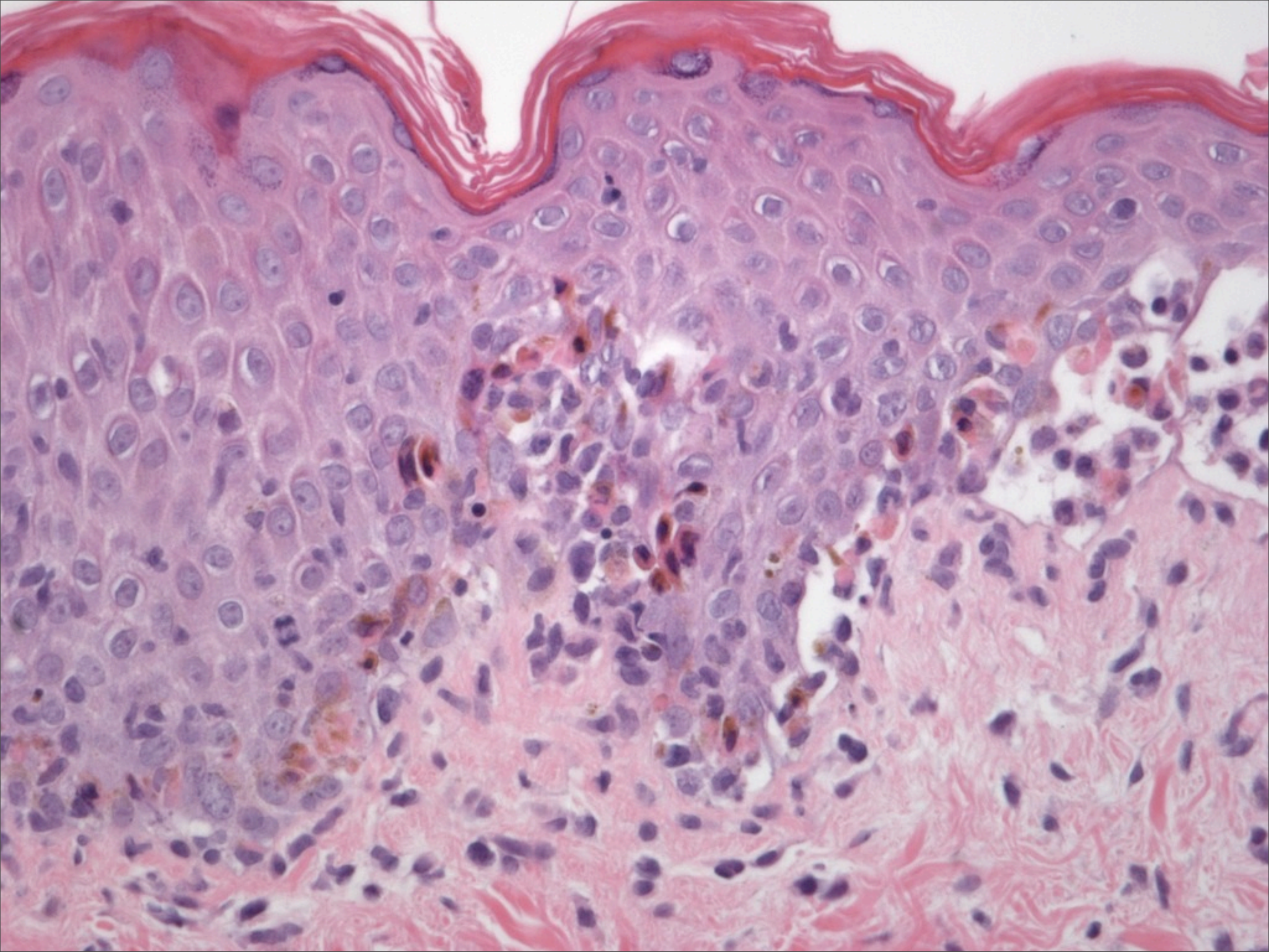

Erythema Multiforme

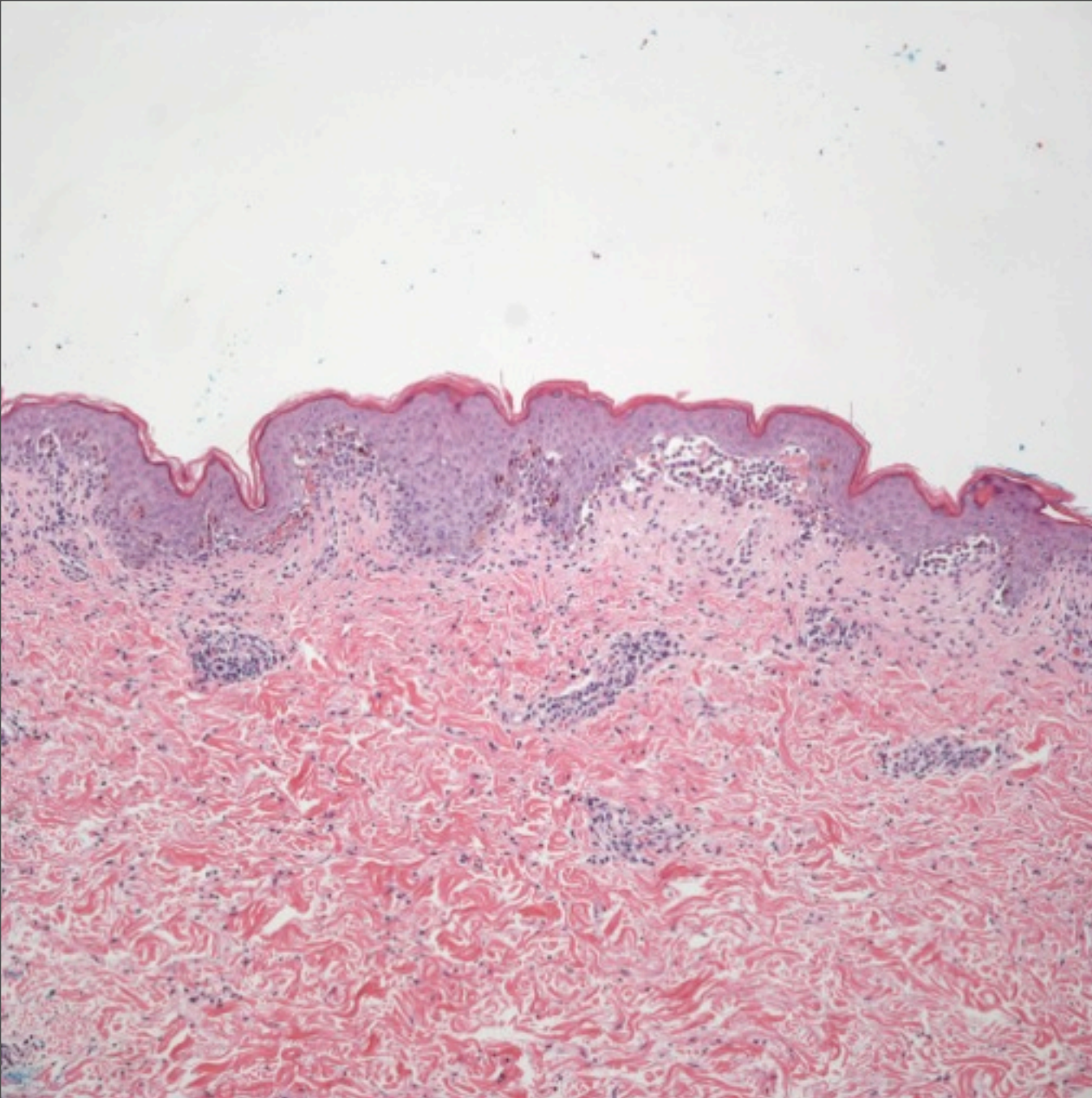

Acute Interface Dermatitis
with Lymphocytes

Variable eosinophils

Dyskeratotic keratinocytes

May show subepidermal vesicle/blister

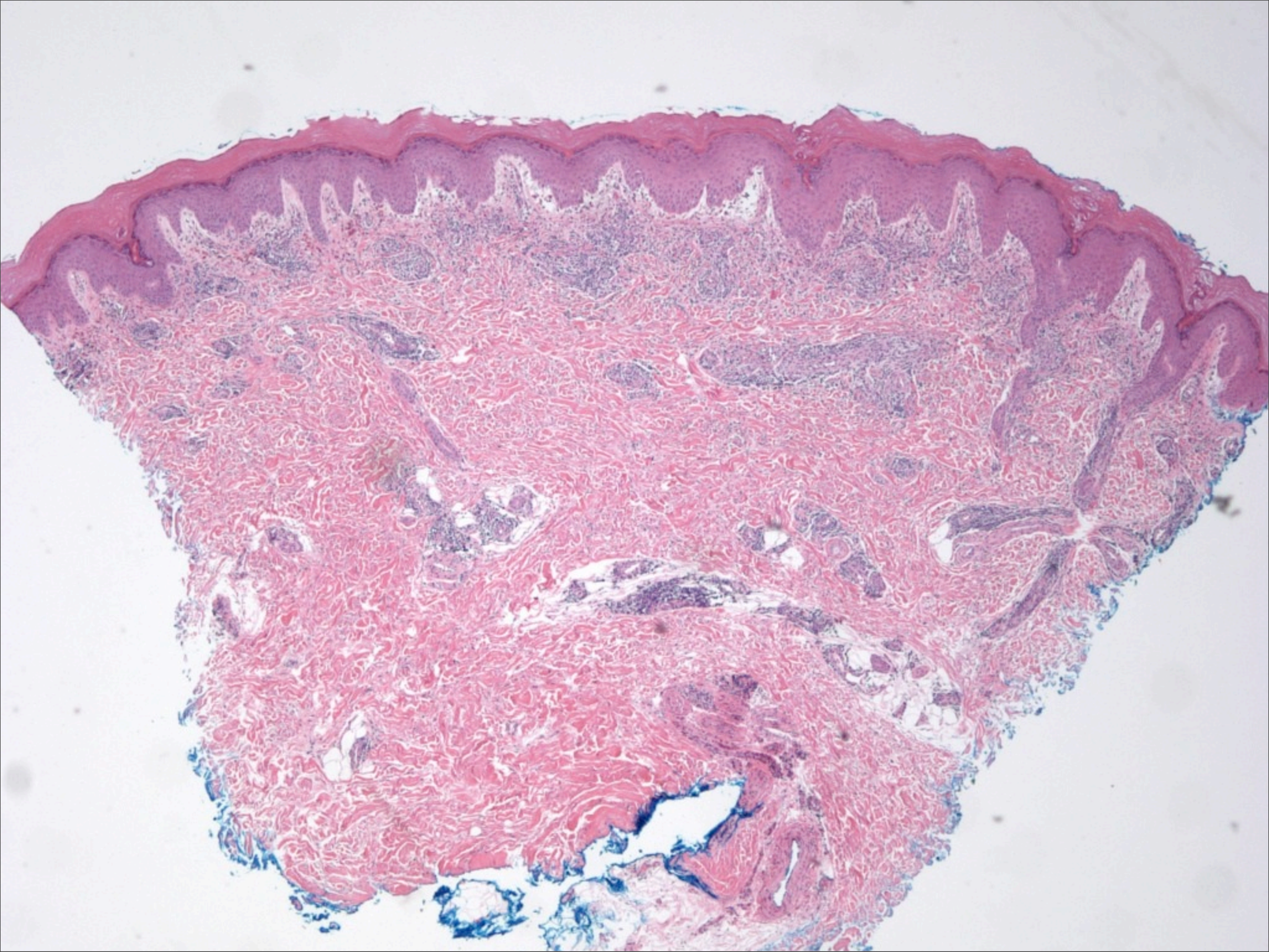

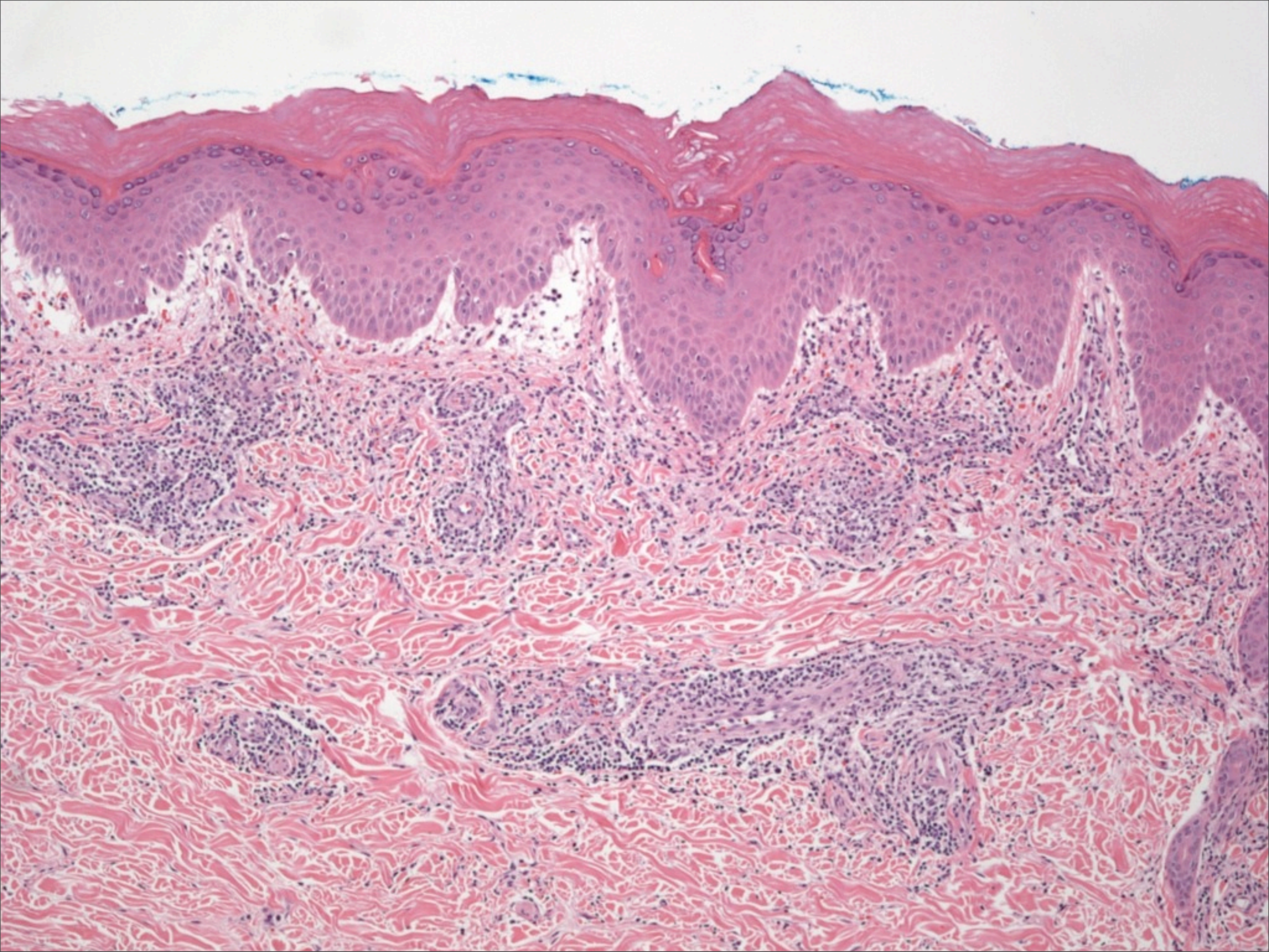

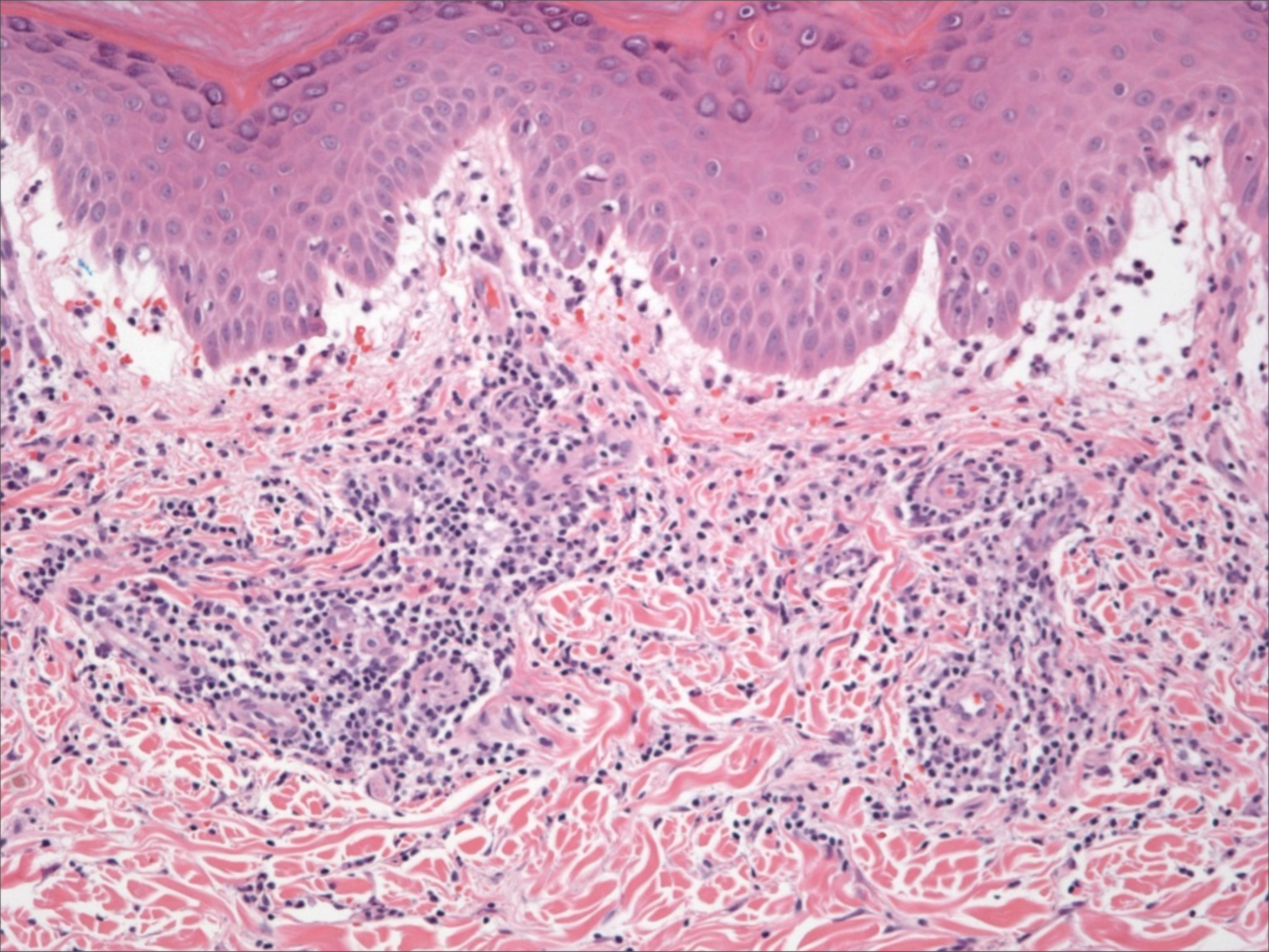

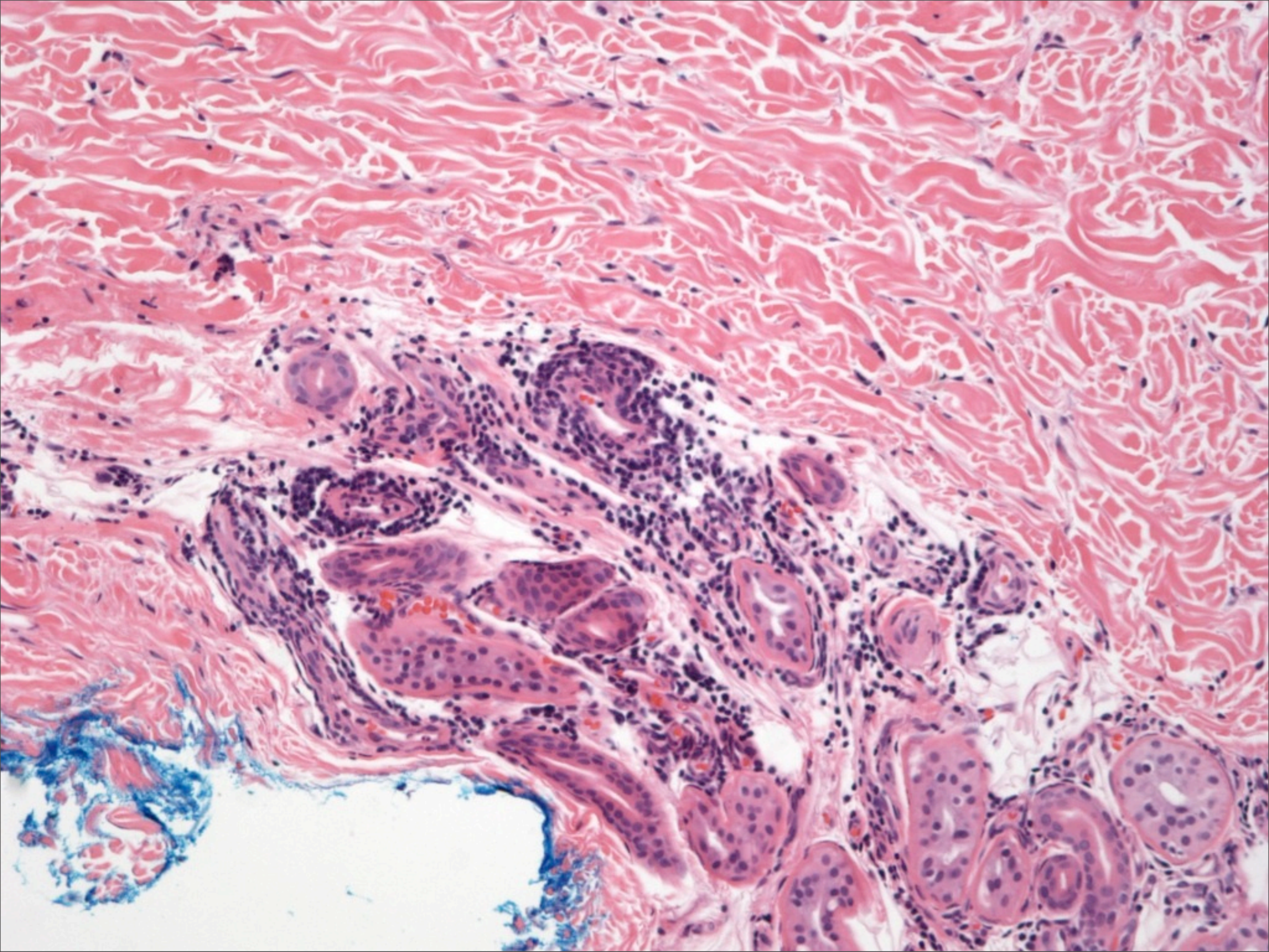

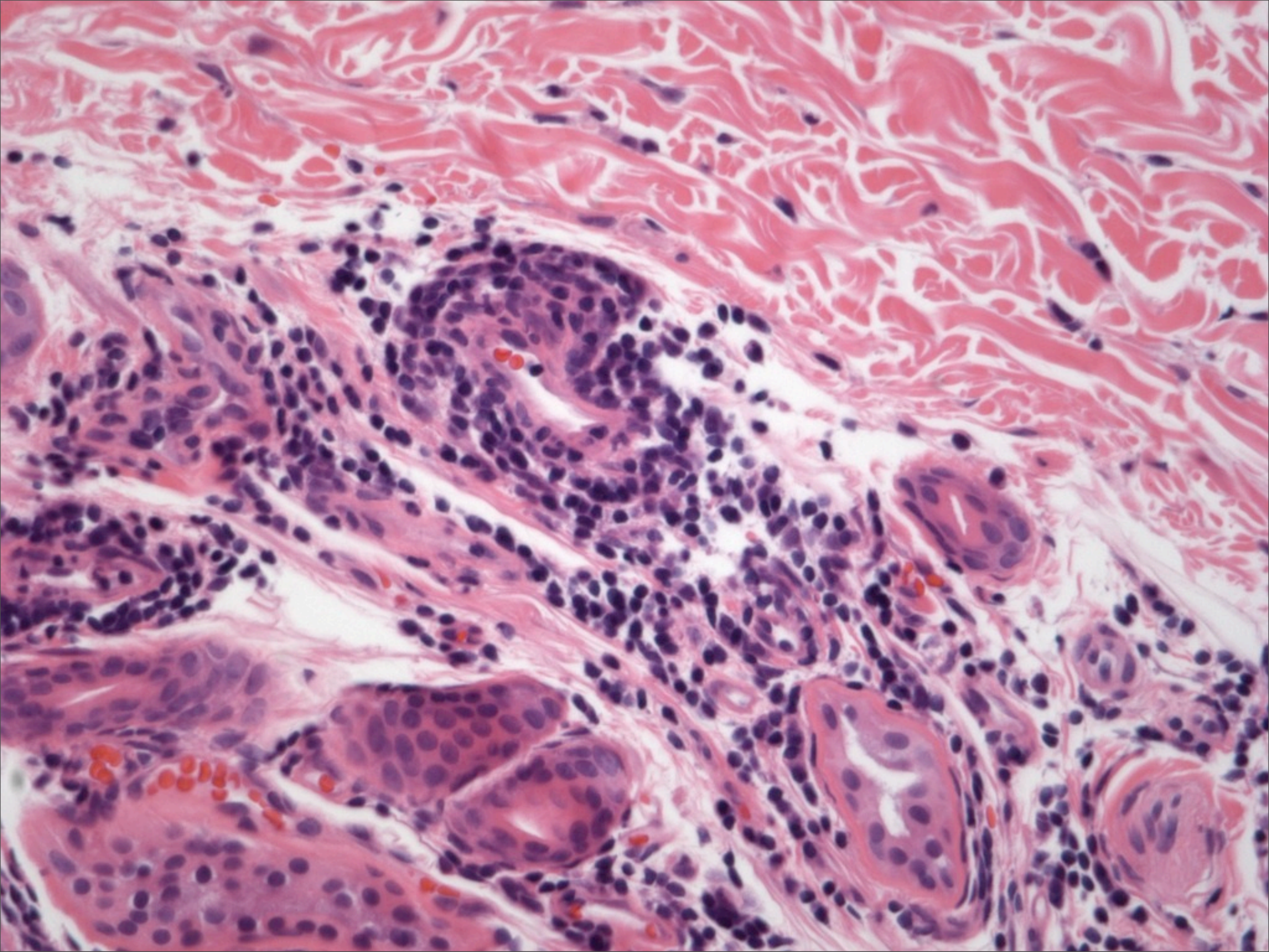

Chillblains (Perniosis)

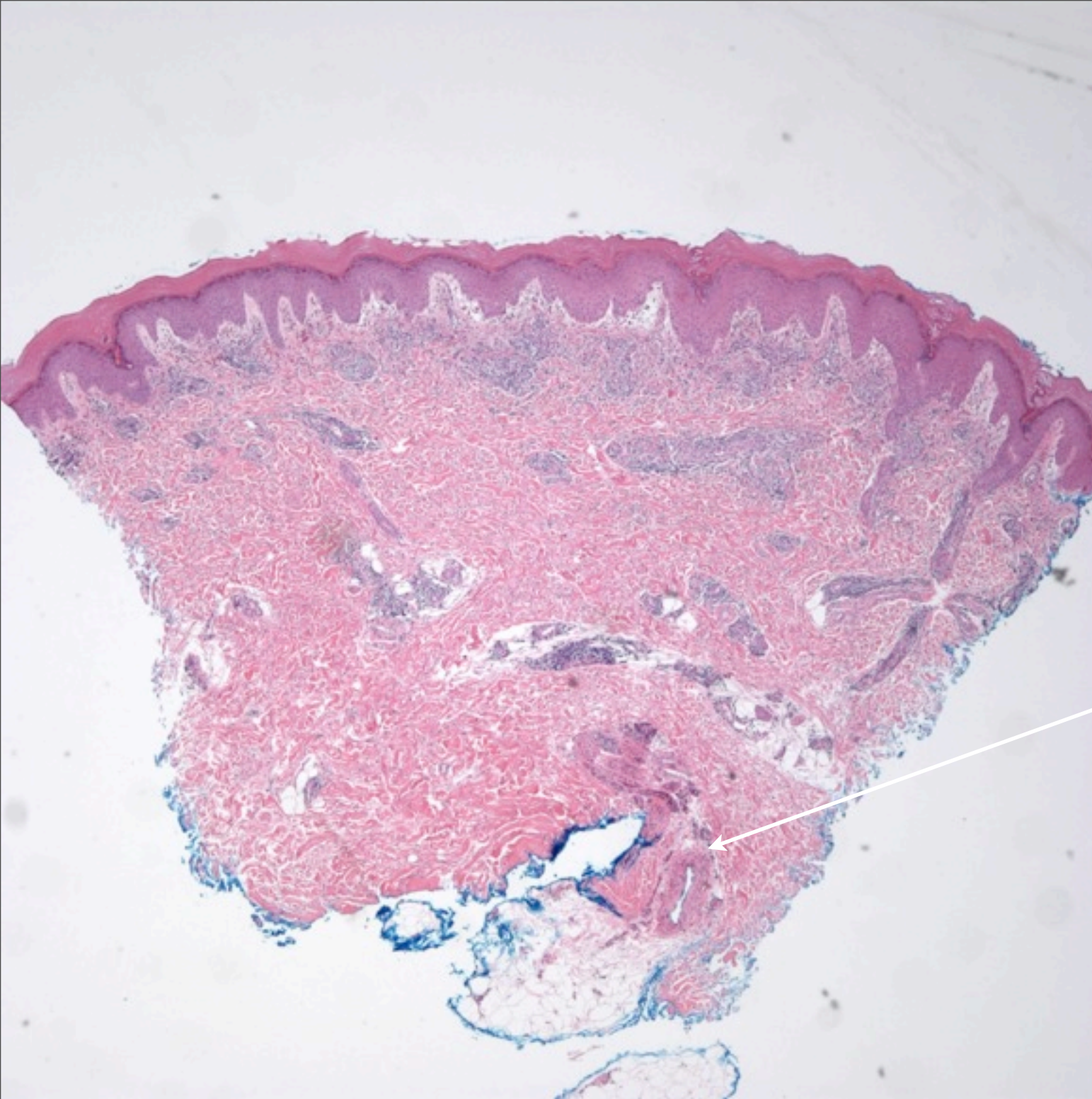

Variable dermal
mucinosis

May show
lymphocytic vasculitis

Lichenoid interface dermatitis
Superficial and Deep Perivascular
and Periadnexal Lymphocytic Infiltrate